The Columbian.
[COLUMBIA DEMOCRAT, STAR OF THE NORTH, AND COLUMBIAN, Consolidated.]
Issued Weekly, every Friday Morning, at
BLOOMSBURG, COLUMBIA CO., Pa.

AT TWO DOLLARS per year. To subscribers out of the county the terms are strictly in advance.

☞No paper discontinued except at the option of the publishers, until all arrearages are paid, but long continued credits will not be given.

All papers sent out of the State or to distant post offices must be paid for in advance, unless a responsible person in Columbia county assumes to pay the subscription due on demand.

POSTAGE is no longer exacted from subscribers in the county.

JOB PRINTING.

The Jobbing Department of the COLUMBIAN is very complete, and our Job Printing will compare favorably with that of the large cities. All work done on short notice, neatly and at moderate prices.

The Columbian.

G. E. ELWELL,
J. K. BITTENBENDER, } Proprietors.

BLOOMSBURG, PA., FRIDAY, OCTOBER 27, 1882.

RATES OF ADVERTISING.

	1W	2W	3W	M	1Y
one inch	$2 00	$3 00	$4 00	$5 00	$8 00
Two inches	3 00	4 00	5 00	8 00	12 00
Three inches	4 00	5 00	6 00	10 00	18 00
Quarter column	7 00	9 00	12 00	15 00	30 00
Half column	10 00	14 00	17 00	25 00	50 00
One column	20 00	25 00	30 00	55 00	100 00

Yearly advertisements payable quarterly. Transient advertisements must be paid for before insertion except where parties have accounts.

Legal advertisements two dollars per inch for three insertions, and at that rate for additional insertions without reference to length.

Executors', Administrators' and Auditors' notices three dollars.

Transient or Local notices, ten cents a line, regular or display, no half rates.

Business Notices in Local column, one dollar each for each line.

Oak Hall and the Bi-Centennial.

Our exhibit in the Trades Procession of the Bi-Centennial Celebration on October 25th will illustrate the great stock of men's and boys' clothing now ready in Oak Hall. Our preparations for the trade of this Autumn and Winter already reach

One Million Dollars.

Our stock is in all respects the best we have ever offered, and we firmly believe has never been equaled in volume by any retail clothing house in America.

Do not fail to visit Oak Hall. Look at the Clothing and Piece Goods, go through the workrooms and see how the vast place goes on. We have a hearty welcome for all, whether buyers or visitors. The tens of thousands of friends we have made in the country about Philadelphia during the last twenty-two years are, we are sure, more firmly our friends than ever before. We have gained their confidence by giving them the best dollar's worth of clothing to be had anywhere, and we offer a new pledge of fidelity in our low prices and elegant Autumn stock for this year's sales.

Wanamaker & Brown,
OAK HALL,
Sixth and Market Streets,
Philadelphia.

PROFESSIONAL CARDS.

L. E. WALLER,
ATTORNEY-AT-LAW,
Office in 1st National Bank building, second floor, first door to the right. Corner of Main and Market streets, Bloomsburg, Pa.

N. U. FUNK,
ATTORNEY-AT-LAW.
BLOOMSBURG, PA.
Office in Exe's Building.

C. R. & W. J. BUCKALEW,
ATTORNEYS-AT-LAW.
BLOOMSBURG, PA.
Office on Main Street, 1st door below Court House.

JOHN M. CLARK,
ATTORNEY-AT-LAW.
BLOOMSBURG, PA.
Office over Schuyler's Hardware Store.

C. W. MILLER,
ATTORNEY-AT-LAW
Office in Brower's building, second floor, room No. 1
Bloomsburg, Pa.

B. FRANK ZARR,
ATTORNEY-AT-LAW.
Bloomsburg, Pa.
Office corner of Centre and Main Streets, Clark's Building.
Can be consulted in German.

GEO. E. ELWELL,
ATTORNEY-AT-LAW.
New Columbian Building, Bloomsburg, Pa.
Member of the United States Law Association. Collections made in any part of America or Europe.

PAUL E. WIRT,
Attorney-at-Law.
Office in Columbian Building, Room No. 2, second floor.
BLOOMSBURG, PA.

HERVEY E. SMITH,
ATTORNEY-AT-LAW.
Bloomsburg, Pa.
Office in Mrs. Exe's Building.
Sept. 15 '82-1 y.

GUY JACOBY
ATTORNEY-AT-LAW.
BLOOMSBURG,
Office in H. J. Clark's building, second floor, first door to the left.
Oct. 8, '80.

JOHN C. YOCUM,
Attorney-at-Law.
CATAWISSA, PA.
Office in News Item building, Main street.
Member of the American Attorneys' Association.
Collections made in any part of America.
Jan. 6, 1882.

A. K. OSWALD,
ATTORNEY-AT-LAW.
Jackson Building, Rooms 4 and 5.
May 6, '81. BERWICK, PA.

W. H. RHAWN,
ATTORNEY-AT-LAW.
Office, corner of Third and Main streets.
Catawissa, Pa.

WM. H. SNYDER,
ATTORNEY AT LAW.
Orangeville, Pa.
Office in Low's Building, second floor, second door to the left.
Can be consulted in German. aug 18 '81

S. KNORR. L. S. WINTERSTEEN, Notary Public
KNORR & WINTERSTEEN,
Attorneys-at-Law.
Office in 1st National Bank building, second floor, first door to the left. Corner of Main and Market streets Bloomsburg, Pa.
☞Pensions and Bounties Collected.

J. H. MAIZE,
ATTORNEY-AT-LAW
AND
JUSTICE OF THE PEACE.
Office in Mrs. Exe's Building, third door from Main street. May 20, '81.

WM. L. EYERLY,
ATTORNEY-AT-LAW,
Catawissa, Pa.
Collections promptly made and remitted. Office opposite Dal. Wish Deposit Bank. 6m-28

$72 A WEEK, $12 a day at home easily made. Costly Outfit free. Address TRUE & Co Augusta, Maine. march 31-4 y

R. BUCKINGHAM, Attorney-at-Law. Office, Brockway's Building 1st floor, Bloomsburg, Penn'a. may 7, '80-1 f

C. H. BARKLEY, Attorney-at-Law Office in Brower's building, 2nd story, Rooms 4 & 5

J. B. McKELVY, M. D., Surgeon and Physician, north side Main street, below Market.

A. L. FRITZ, Attorney-at-Law. Office in Columbian Building. June 24 '81.

MISCELLANEOUS.

W. E. SMITH,
Attorney-at-Law, Berwick, Pa.
Can be Consulted in German.
ALSO FIRST-CLASS
FIRE AND LIFE INSURANCE
COMPANIES REPRESENTED.
☞Office with the Berwick Independent.

C. M. DRINKER, GUN & LOCKSMITH
Sewing Machines and Machinery of all kinds repaired. OPERA HOUSE Building, Bloomsburg, Pa.

DAVID LOWENBERG, Merchant Tailor Main St., above Central Hotel.

DR. J. C. BUTTER,
PHYSICIAN & SURGEON,
Office, North Market street,
Bloomsburg, Pa.

DR. WM. M. REBER, Surgeon and Physician. Office corner of Rock and Market street.

J. R. EVANS, M. D., Surgeon and Physician, Office and Residence on Third street.

W. H. HOUSE,
—DENTIST,—
BLOOMSBURG, COLUMBIA COUNTY, PA.
All styles of work done in a superior manner, work warranted as represented. TEETH EXTRACTED WITHOUT PAIN by the use of Gas, and free of charge when artificial teeth are inserted.
Office over Bloomsburg Banking Company.
To be open at all hours during the day.
Nov. 26-1y

EXCHANGE HOTEL.
W. R. TUBBS, PROPRIETOR
BLOOMSBURG, PA.
OPPOSITE COURT HOUSE.
Large and convenient sample rooms. Bath rooms hot and cold water, and all modern conveniences

FALL AND WINTER CLOTHING.
—)o(—
A. J. EVANS,
The up-town Clothier, has just received a fine line of New Goods, and is prepared to make up
FALL AND WINTER SUITS
For Men and Boys in the neatest manner and latest styles.
GENTS' FURNISHING GOODS,
Hats, Caps, &c.,
Always on hand. Call and Examine. EVANS' BLOCK Corner Main and Iron Streets,
BLOOMSBURG, PA.

B. F. SHARPLESS,
FOUNDER AND MACHINIST.
NEAR L. & B. DEPOT, BLOOMSBURG, PA.
Manufacturer of Plows, Stoves and all kinds of Castings. Large stock of Thowaste, Cook Stoves, Room Stoves, Stoves for heating stores, school houses, churches, &c. Also, large stock of repairs for cast stoves of all kinds, wholesale and retail such as Fire Brick, Grates, Linn centres, &c, Stove Pipe, Cook Boilers, Spiders, Cake Plates, Large Iron Kettles, Sad Irons, Wagon Boxes, all kinds of Plow Points, Mouth Boards, Bolts, Plaster, Salt.
——BONE MANURE, &c.——
feb 3 1-1

FREAS BROWN'S INSURANCE AGENCY, Mover's new building, Main street, Bloomsburg, Pa.

	Assets.
Ætna Insurance Co., of Hartford, Conn.	$7,078,224
Royal of Liverpool	13,500,000
Lancashire	10,000,000
Fire Association, Philadelphia	1,165,717
Phœnix, of London	5,256,372
London & Lancashire, of England	1,109,916
Hartford of Hartford	3,372,000
Springfield Fire and Marine	2,052,385

As the agencies are direct, policies are written for the insured without any delay in the office at Bloomsburg. Oct. 28, '81-tf.

FIRE INSURANCE.
CHRISTIAN F. KNAPP, BLOOMSBURG, PA.
BRITISH AMERICA ASSURANCE COMPANY.
GERMAN FIRE INSURANCE COMPANY.
NATIONAL FIRE INSURANCE COMPANY.
UNION INSURANCE COMPANY.
These OLD CORPORATIONS are well seasoned by age and FIRE TESTED and have never yet had a loss settled by any court of law. Their assets are all invested in SOLID SECURITIES and are liable to the hazard of FIRE only.
Losses PROMPTLY and HONESTLY adjusted and paid as soon as determined by CHRISTIAN F. KNAPP, SPECIAL AGENT AND ADJUSTER BLOOMSBURG, PA.
The people of Columbia county should patronize the agency where losses if any are settled and paid by one of their own citizens.
PROMPTNESS, EQUITY, FAIR DEALING.

JAMES REILLY,
Tonsorial Artist,
Is again at his old stand under EXCHANGE HOTEL, and has as usual a FIRST-CLASS BARBER SHOP. He respectfully solicits the patronage of his old customers and of the public generally. July 16, '80-tf

WEDDING SILVER
In endless variety.

HOUSEHOLD SILVER
Of the most acceptable designs and superior workmanship.

SPECIAL ARTICLES
Of Silver, in tasteful cases for presentation purposes, covering every range of price and style.

OUR BOOK ON SILVER
Will be mailed to any address on application.

BAILEY BANKS BIDDLE
12th AND CHESTNUT,
PHILADELPHIA.

M. C. SLOAN & BRO.,
BLOOMSBURG, PA.
Manufacturers of
CARRIAGES, BUGGIES, PHAETONS, SLEIGHS, PLATFORM WAGONS, &C.
First-class work always on hand.
REPAIRING NEATLY DONE.
Prices reduced to suit the times.

GENERAL ELECTION
PROCLAMATION.
I, UZAL H. EST, High Sheriff of Columbia county, Commonwealth of Pennsylvania, do hereby make known and proclaim to the qualified electors of Columbia county that a general election will be held on
Tuesday, November 7, 1882.
being the Tuesday next following the first Monday of said month for the purpose of electing the several persons hereinafter named, to-wit:
One person for Governor of Pennsylvania.
One person for Lieutenant Governor of Pennsylvania.
One person for Judge of the Supreme Court of Pennsylvania.
One person for Secretary of Internal affairs of Pennsylvania.
One person for President Judge of the 26th Judicial District.
One person for member of Congress for the 11th Congressional District.
One person for State Senator.
Two persons for Representatives.
One person for Sheriff of Columbia county.
One person for Coroner of Columbia county.
Two persons for Jury Commissioners of Columbia county.
I also hereby make known and give notice that the places of holding the aforesaid election in the several wards, boroughs, districts and townships within the county of Columbia are as follows, viz:
Beaver township, at the public house of Charles Ahleman.
Benton township, at the public house of Hiram Hess, in the town of Benton.
East Bloom, at the Court House, in Bloomsburg.
West Bloom, at the Court House, in Bloomsburg.
Borough of Berwick, at the office of W. J. Knorr, in the borough of Berwick.
Borough of Centralia, at the public house of William Peifer.
Briarcreek township, at the public school house near Evansville.
Catawissa township, at the public house of G. L. Kostenbauder & Co., in the town of Catawissa.
Centre township, at the school house near Lafayette Creasy's.
North Conyngham District, at the school house near the colliery of John Anderson & Co.
South Conyngham District, at the house of Mrs. Thomas Monroe.
Fishingcreek township, at the school house near C. B. Wilte's.
Franklin township, at the Lawrence school house.
Greenwood township, at the house of L. D. Patton.
Hemlock township, at the public house of Chas. H. Diefferich, in the town of Buck Horn.
Jackson township, at the house of Ezekiel Cole.
Locust township, at the public house of Daniel Knorr, in Numedia.
Mifflin township, at the public house of Aaron Hess, in the town of Mifflinville.
Madison township, at the public school house in Jerseytown.
Mt. Pleasant township, at the Millertown school house.
Montour township, at the public house of Reuben Rauch, at Rupert.
Main township, at the public house of Jeremiah E. Longenberger.
Roaringcreek township, at the house of Samuel Miller.
Orange township, at the public house of N. Unangst in Orangeville.
Pine township, at the Centre School House, lately fixed by a vote of the citizens of said township.
Sugarloaf township, at the house of Norman Cole.
West Scott at the public house of Theodore Heck.
East Scott township, at the public house of Jacob Miller, in Espy.
At all elections hereafter held under the laws of this Commonwealth, the election polls shall be opened at seven o'clock in the forenoon and shall continue open without interruption or adjournment until seven o'clock in the evening when the polls will be closed.
NOTICE IS HEREBY GIVEN,
That every person excepting Justices of the Peace and Aldermen, Notaries Public, who is in the militia service of the State, who shall hold or shall within two months have held any office or appointment of profit or trust under the United States, or of this State, and any corporated district, whether a commissioned officer or otherwise, a subordinate officer or agent who is or shall be employed under the legislature, Executive or Judiciary department of this State, or of any city or of any incorporated district, and also, that every member of Congress and of the State Legislature, and of the select or common council of any city, or commissioners of any incorporated district, are by law incapable of holding or exercising at the same time the office or appointment of Judge, Inspector or Clerk of any election of this Commonwealth, and that no Inspector, Judge or other officer of such election shall be eligible to be then voted for.
The Inspectors and Judge of the elections shall meet at the respective places appointed for holding the election in the district to which they respectively belong, before seven o'clock in the morning, and each of said Inspectors shall appoint one clerk, who shall be a qualified voter of such district.
The qualified voters of the several districts in this county at all general, township borough and special elections, are merely hereafter authorized and required to vote by ballots printed or written, or partly printed and partly written, severally classified as follows: One ticket shall embrace the names of all Judges of Courts voted for, and labelled, outside, "Judiciary;" one ticket shall embrace the names of all the State officers voted for and to be labelled "State;" one ticket shall embrace the names of all county officers voted for, including the office of Senator, and Members of Assembly, if voted for, and members of Congress, if voted for, and be labelled "County;" one ticket shall embrace the names of all township officers voted for, and be labelled "Township;" one ticket shall embrace the names of all borough officers voted for, and be labelled "Borough."
And each class shall be deposited in separate ballot boxes.
U. H. ZNT, Sheriff.
Sept 29-tf

SIMMONS LIVER REGULATOR

For Dyspepsia, Costiveness, Sick Headache, Chronic Diarrhœa, Jaundice, Impurity of the Blood, Fever and Ague, Malaria, and all Diseases caused by Derangement of Liver, Bowels and Kidneys.

SYMPTOMS OF A DISEASED LIVER.
Bad Breath; Pain in the Side, sometimes the pain is felt under the Shoulder-blade, mistaken for Rheumatism; general loss of appetite; Bowels generally costive, sometimes alternating with lax; the head is troubled with pain, is dull and heavy, with considerable loss of memory, accompanied with a painful sensation of having neglected some duty which ought to have been done; a slight, dry cough and flushed face is sometimes an attendant, often mistaken for consumption; the patient complains of weariness and debility; is easily startled; feet cold or burning, sometimes a prickly sensation of the skin exists; spirits are low and despondent, and, although satisfied this exercise would be beneficial, yet one can hardly summon up fortitude to try it—in fact, distrusts every remedy. Several of the above symptoms attend the disease, but cases have occurred when but few of them existed, yet examination after death has shown the Liver to have been extensively deranged.

It should be used by all persons, old and young, whenever any of the above symptoms appear.

Persons Traveling or Living in Unhealthy Localities, by taking a dose occasionally to keep the Liver in healthy action, will avoid all Malaria, Bilious Attacks, Dizziness, Nausea, Drowsiness, Depression of spirits, etc. It will invigorate like a glass of wine, but is no intoxicating beverage.

If You have eaten anything hard of digestion, or feel heavy after meals, or sleepless at night, take a dose and you will be relieved.

Time and Doctors' Bills will be saved by always keeping the Regulator in the House!

For, whatever the ailment may be, a thoroughly safe purgative, alterative and tonic can never be out of place. It never fails in fevers and does not interfere with business or pleasure.

IT IS PURELY VEGETABLE,
And has all the power and efficacy of Calomel or Quinine, without any of the injurious after effects.

A Governor's Testimony.
Simmons Liver Regulator has been in use in my family for some time, and I am satisfied it is a valuable addition to the medical science.
J. GILL SHORTER, Governor of Ala.

Hon. Alexander H. Stephens, of Ga., says: Have derived some benefit from the use of Simmons Liver Regulator, and wish to give it a further trial.

"The only Thing that never fails to Relieve."—I have used many remedies for Dyspepsia, Liver Affection and Debility, but never have found anything to benefit me to the extent Simmons Liver Regulator has. I sent from Minnesota to Georgia for it, and would send further for such a medicine, and would advise all who are similarly affected to give it a trial as it seems the only thing that never fails to relieve.
P. M. JANNEY, Minneapolis, Minn.

Dr. T. W. Mason says: From actual experience in the use of Simmons Liver Regulator in my practice I have been and am satisfied to use and prescribe it as a purgative medicine.

☞Take only the Genuine, which always has on the Wrapper the red Z Trade-Mark and Signature of J. H. ZEILIN & CO.

FOR SALE BY ALL DRUGGISTS.

August, 4 '82 1y

NOTED MEN!

DR. JOHN F. HANCOCK, late President of the National Pharmaceutical Association of the United States, says:

"Brown's Iron Bitters has a beneficial influence, and is far superior to the character of the manufactured preparations of its class."

DR. JOSEPH ROBERTS, President Baltimore Pharmaceutical College, says:

"I indorse it as a fine medicine, reliable as a strengthening tonic, free from alcoholic poisons."

DR. J. FAHS SMITH, D.D., Professor of Chemistry, Baltimore Pharmaceutical College, says:

"Brown's Iron Bitters is a safe and reliable medicine, perfectly free from alcoholic poisons, and can be recommended as a tonic for use among those who require stimulants."

DR. EDWARD ERICKSON, Secretary Baltimore College of Pharmacy, says:

"I believe it upon excellent medicine, a good digestive agent, and a valuable tonic in all cases of debility."

DR. RICHARD SAPINGTON, one of Baltimore's oldest and most reliable physicians, says:

"All who have used it prize its standard virtues, and the well-known character of the manufacturers makes it a sufficient guarantee of its being all that is claimed, for they are men who would not be induced to offer anything to the public that would not be a reliable medicine for public use."

A Druggist Cured.
BOONSBORO, Md., Oct. 12, 1881.
Gentlemen: Brown's Iron Bitters cured me of a bad attack of Indigestion or Dyspepsia in the stomach. Having used it, I take pleasure in recommending it to my customers, and am glad to say it gives entire satisfaction to all.
GEO. W. HOFFMAN, Druggist.

Ask your Druggist for Brown's IRON BITTERS, and take no other. One trial will convince you that it is just what you need.

March, 3, '82. 1y

Daughters, Wives, Mothers!

DR. J. B. MARCHISI,
UTICA, N. Y.
DISCOVERER OF DR. MARCHISI'S
CATHOLICON,
A POSITIVE CURE FOR FEMALE COMPLAINTS.
This remedy will act in harmony with the Female system at all times, and also immediately upon the abdominal and uterine muscles, and restore them to a healthy and strong condition.
Dr. Marchisi's Uterine Catholicon will cure falling of the womb, Leucorrhœa, chronic inflammation and Ulceration of the Womb, Incidental Hemorrhage or Flooding, Painful, Suppressed and Irregular Menstruation, Bearing Down, Barrenness and is especially adapted to the change of Life. Send for pamphlet free. A confidential inquiry freely answered. Address as above. For sale by all druggists. Now size $1 per bottle, Old size or "Extra," $1.50. Be sure and inquire for Dr. Marchisi's Uterine Catholicon. Take no other.
Moyer Bros., Wholesale Agents, Bloomsburg, Pa.
June 30-1y.

KIDNEY-WORT
FOR THE PERMANENT CURE OF
CONSTIPATION.
No other disease is so prevalent in this country as Constipation, and no remedy has ever equalled the celebrated Kidney-Wort as a cure. Whatever the cause, however obstinate the case, this remedy will overcome it.
PILES. This distressing complaint is very apt to be complicated with constipation. Kidney-Wort strengthens the weakened parts and quickly cures all kinds of Piles even when physicians and medicines have before failed.
If you have either of these troubles PRICE $1. USE Druggists sell KIDNEY-WORT.
Acts at the same Time on Liver, Kidneys and Bowels.

POETICAL.

WELL-DOING.

(From the Independent.)

Thank the good,
And give the sweet;
Prayers are seen
That grow forever.
Bearing richest fruit in life.
Still as can man
The thinker
Strong to conquer in the strife.

Love the child,
And soothe clever,
Make men
The world an error
Lessen by action the need there is of words.
Make common cause
Do the work
And for the right
Fall on your knees
Strive to be the noblest man.
Soon enough
Will the day be over,
Done our work
And gone.

—James H. Hoadley.

THE OLD PATHWAY.

The pathway lies from our farm-yard gate,
Down by the spreading, through the wood;
The night was dark, and—the hour is late,
Yet there's two in the moonlight stood.
Later it was—about 10 o'clock,
Or—did the song not deceive me?—
For the lovers were not counting the time,
Love was their—and her—theme.

Down that pathway my soldier lad
As the leaves were falling sere,
Through the valley marched to battle,
And left me lonely waiting here.
All the country whirled in confusion,
All the country vibrated with excitement,
One of the many who went so bravely,
I watched—for—him—to—come—back—crowned.

Snow and cold—I will not give them;
The rivers—ah, wide to Sure;
Across on the hills to the Appomattox where
I wonder if he—is—there?

Once together with [illegible]
Once [illegible]
Once [illegible]
[illegible]
[illegible]
[illegible]

SELECT STORY.

BEHIND ATHENA'S SHIELD.

Homer Ashton, one autumn evening, in the possession of wishes and hopes unusually strong, turned his face homeward. He had been to the city to see a physician, and had come back disappointed. He had gone there with a vague hope that the doctor would tell him that his health was not in such a bad way as he feared, and that he might safely continue his studies. But the doctor had told him that he must not read for a year, and must live in the open air. Homer was a poor student, and had been working his way through college. He had only a year more to go, and he had looked forward to graduating with honor. Now he must give up all his plans, and return to the farm, and to the life he had hoped to escape forever.

He was a tall, handsome young man, with a face full of character, and a pair of dark eyes that looked out upon the world with a frank, fearless gaze. He was the only son of a widowed mother, who had made many sacrifices to give him an education, and he was her pride and her hope. He had been away from home for four years, and he had not realized how much he had grown to love the old place, and the quiet life there, until he knew that he must leave it all behind him.

He walked slowly along the road, with his head bent and his hands clasped behind him, thinking deeply. He was so much absorbed in his own thoughts that he did not notice the approach of a carriage, which was coming rapidly behind him, until it was close upon him. Then he sprang hastily to one side, and looked up to see a young lady driving a pair of spirited horses. She was alone in the carriage, and was driving them herself. She was a beautiful girl, with golden hair and dark eyes, and Homer thought he had never seen a more graceful figure. She was dressed in a dark riding-habit, and wore a little hat with a long feather in it. She was a stranger to him, but he knew at once that she must be Miss Violet Gresham, the daughter of Sir Gresham Lamb, the rich banker, who had lately purchased the old Ashton estate, and had come down from London to live there.

Homer had often heard the country people talking about the beautiful young lady, and he had thought that he should like to see her; but he had not expected to meet her in this way, and he was not prepared for the effect she produced upon him. He stood gazing after her as she drove rapidly down the road, and he did not realize that she had passed entirely out of sight, and that the sound of the horses' hoofs had died away in the distance, until he heard a voice behind him, and turned to see a groom riding toward him on a handsome horse.

"Excuse me, sir," said the groom, touching his hat, "but can you tell me which way Miss Gresham went?"

Homer pointed down the road, and the groom rode rapidly away in the direction he had indicated. Then Homer turned and walked slowly on, thinking of the beautiful face that had flashed upon him so suddenly, and wondering if he should ever see it again. He had no thought that he would ever be more than a stranger to the owner of that face, and he did not dream that the time would come when he would look back to that moment as the beginning of a new life for him.

He walked on for some time, and then turned and retraced his steps toward the village. He had not gone far when he saw a carriage coming toward him, and he recognized Miss Gresham driving the same horses. He stepped to the side of the road, and lifted his hat as she approached. She looked at him with a pair of clear, cold eyes, and then turned her head away, and gave the horses a cut with the whip. Homer's face flushed, and he walked on, feeling very much hurt and indignant. He had not expected that she would recognize him, but he had thought that she would be grateful to him for having saved her from a serious accident, and he was disappointed and angry that she had not even thanked him by a look.

He had gone but a few steps when he heard the sound of wheels behind him, and looking back he saw the groom driving rapidly toward him. He was leading the horse that Miss Gresham had been driving, and Homer saw at once that the animal had become frightened at something, and had run away. He stood still in the middle of the road, and as the groom approached he caught the horse by the bridle, and brought him to a standstill.

"Thank you, sir," said the groom, touching his hat. "I'm much obliged to you, sir. The horse took fright at a bicycle, and I couldn't hold him. Miss Gresham would have been thrown out if it hadn't been for you, sir."

Homer patted the horse's neck, and looked after the groom as he rode away. He felt that he had done a brave deed, and he was glad that he had had the opportunity to show Miss Gresham that he was not a coward, even if she did look upon him as a stranger. He walked on toward the village, and as he entered the main street he saw Miss Gresham standing in front of the village store, talking to a group of people who had gathered around her carriage. Homer walked past her, and she looked at him with a cold, haughty stare, which made him feel very uncomfortable. He wondered what the people thought of her conduct, and he felt sure that they must think her very proud and unfeeling.

Homer had not gone far when he met the groom coming toward him, leading the horses. He stopped him, and asked if Miss Gresham had been thrown out of the carriage. The groom replied that she had not, but that she had been very much frightened, and that she had driven back to the village at once. Homer walked on, and as he passed the store he saw Miss Gresham standing by the carriage, talking to the people who had gathered around her. She looked at him as he passed, but he turned his head away, and walked on with a proud air. He was very angry with her, and he felt that he would not speak to her if she should ask him a question.

He walked on for some distance, and then turned and retraced his steps toward the village. He

THE COLUMBIAN.

O. E. Elwell,
J. E. Bittenbender.,} Editors.

BLOOMSBURG, PA.

FRIDAY OCTOBER 27, 1882.

Democratic State Ticket.

For Governor,
ROBERT E. PATTISON,
OF PHILADELPHIA.

For Lieutenant Governor,
CHAUNCY F. BLACK,
OF YORK.

For Judge of the Supreme Court,
SILAS M. CLARK,
OF INDIANA.

For Secretary of Internal Affairs,
J. SIMPSON AFRICA,
OF HUNTINGDON.

For Congressman-at-Large,
MORTIMER F. ELLIOTT,
OF TIOGA.

COUNTY TICKET.

For Congress,
HON. JOHN B. STORM.
OF MONROE COUNTY.

President Judge,
HON. WILLIAM ELWELL.

State Senator,
W. W. HART,
OF LYCOMING.

Representatives,
HON. T. J. VANDERSLICE,
WILLIAM BRYSON.

Sheriff,
JOHN MOUREY.

Coroner,
JOHN P. HANNON.

Jury Commissioner,
GEORGE W. DERR.

William A. Wallace has been nominated for the state senate in the 34th district.

Gen. H. W. Early has been nominated for Congress by the democrats in the sixteenth district.

This month Pennsylvania democrats met with smiling faces, and said "Have you heard the news from Ohio?" Next month the Ohio democrats will exclaim with the same pleasant smile, "Have you heard the news from Pennsylvania?".

The charge made by Republican organs that Hon. John B. Storm is a free trader, is the only one that they have attempted against him, and as this is false they have nothing to stand on. Everybody recoguizes his ability and purity, neither of which have ever been questioned.

From now until the evening of November 7th every democrat should use his influence to get out a full vote. It is no idle boast to say that we are bound to carry the state, and nothing but stay at home democrats can defeat us. Columbia county should give Pattison and the whole ticket as large a majority as she gave Hancock in 1880. LET US MAKE IT 2500.

It is impossible to conceive what influence can be brought to bear on a democrat that can induce him to vote for Beaver. We have heard of but one case in the whole state and that one is not far from here. Just think how badly that man will feel after the election, at having thrown his vote away. He can't take any part in the jubilee.

It is reported in the news papers that colored Cadet Whittaker, and Rev. Henry Ward Beecher have left the republicans and joined the democratic party. If it is true that the republican party is so corrupt that Whittaker and Beecher cant stay in it any longer, then it is really in a bad way; and if the democratic party can escape contamination with those fellows in it, then it is indeed the salt of the world.

"An Honest Confession is Good for the Soul."

Gen. Beaver passed through Bloomsburg on Tuesday on his way to Danville. The stalwart leaders skirmished around and got together a few of the faithful and went to the depot to greet him. Beaver came to the platform of the car and said, "that he would like to visit Bloomsburg, but he was so entirely under the control of the bosses that he had to go wherever they sent him." A truer word was never spoken in jest.

The *Republican* this week admits in effect, that the Democratic party will win this fall. It finds that "one by one the Independents are drifting into the democratic camp." If this be true, it will give us 100,000 majority in the state. The *Republican* desires all "honest Independents" to return to the regular camp, but as it claims there are no honest Independents, this cuts down the number who might return, to a cipher. It calls Independents "cowardly and sneaking enemies" an argument which is well calculated to bring back all wanderers to the Cameron fold.

Republicans hope to carry the election in this state by the expenditure of a half a million of dollars to be used in buying votes and corrupting the ballot box, by circulating documents containing speeches of Pattison which he never made, and by raising funds for these purposes by repudiating their own platform. Democrats hope to win through the ability and purity of their candidates, the solidity of their platform upon which they stand squarely and by seeing that every voter goes to the polls on the day of election, and casts his ballot for Pattison and the whole ticket.

Which party deserves to succeed?

Is it not about time for Attorney General Brewster to resign? He has made the Department of Justice at Washington a stench in the nostrils of all honest and decent men. Bowen with the blonde woman dining with him, and the brunette one pawning her silk dresses to get him out of jail, is a nice party to run the Star Route trials, and fill the Department of Justice with bribery. And then comes *Brewster Cameron!* "Phoebus, what a name!" Think of an honest man with such a name. The thing is impossible. He comes to tell how he came to fix up the jury. And the Attorney General's friend from Philadelphia, freeman Dickson tells his story. Resign Brewstea, resign!

A mortar used for throwing bombs exploded at Fairmount park, Philadelphia, on Tuesday night during the display of fire works. Killing six people, and wounding many more.

Beaver was nominated, and to-day stands on a platform which he dare not defend. That platform denounces political assessments, but from the opening of the campaign to this time, General Beaver has not said one word in favor of that plank. The manner in which his canvass is being conducted has closed his mouth, and he dare not denounce a practice which is furnishing him with means to corrupt voters, hire brass bands, and circulate documents containing speeches of Pattison which were never made. As a "Christian gentleman", Beaver should denounce those methods, instead of putting himself in the light of a political hypocrite, professing to believe one thing in his platform, and yet permitting those very abuses to be practiced for his own benefit. After the election, when he has time to reflect, he will see his mistake.

There is trouble in store for the Republicans of the fifteenth congressional district, composed of Bradford, Susquehannah, Wayne, and Wyoming counties. At their recent conference Edward Overton of Bradford was nominated, defeating C. C. Jadwin of Wayne, the present member, who had served but one term. Overton has been in congress two terms before. Jadwin now charges Overton with bad faith and will run against him. The democrats have nominated G. A. Post of Wayne. Unless the breach is speedily healed, and the prospects now are against it, the democrats will gain a congressman in that district. This is not the only republican distict that has trouble of the same kind. As the stalwarts see the government gradually slipping away from them it puts them in bad humor, and they are having family fights all around.

Powderly for Pattison

A large and enthusiastic democratic mass meeting was held at Nanticoke last week Friday. Among the speakers was Mayor T. V. Powderly of Scranton, one of the foremost labor reformers in the state. Referring to the election he said:

"I have acted with the labor reform party ever since its inception. I am a labor reformer from principle, and I want to warn you against those who are not so; for it is an unfortunate fact that bad and vicious men from the slums have usurped the right to speak for the labor reform party and seek to barter its support to the old parties for a price. Such men have made themselves conspicuous in the pending campaign and have gone with an offer of the votes they cannot deliver to the Cameron party. They are wicked men and I warn you against them. I warn you not to vote the stalwart ticket nor the independent ticket. Do not throw your votes away on the latter, neither on the so-called labor ticket, or any side ticket, but vote the democratic ticket entire. Vote for Pattison. Pattison represents true reform. He represents economy and honesty in public expenditures. He represents the reform that will lower taxes, relieve industries and thereby make better wages for labor. Vote for him. Stand squarely in this issue by him and by his party and you will have no reason to regret your action."

Beaver on Cameron.

A few months ago Beaver said Don Cameron was "a small man" This, of course, was by special permission of the Boss. Finding the ground slipping from beneath him, Beaver has found it necessary to denounce Cameron with more vigor, and so at a meeting in Pittsburg last week, he used the following language, by permission.

"I have no sympathy with the so called Independent movement in this State. I am not in sympathy with Senator Cameron and most heartily condemn the manner in which he has often used the power of his position.

As I see it now, I am free to say that I do not think his re-election as Senator would be for the best interests of the party, the State or the nation. And if, when the time comes, I am living, I will use what influence I have to secure the election of an abler and better man

But I do not think that it is well to break up the Republican party in order to obtain from the fragments a club for Cameron" After Beaver's promise to his constituents, and his betrayal of their cofidence at Chicago, when he was instructed for Blaine, but voted for Grant with the "306," who will put any faith in his declarations! "As he sees it now, Don Cameron is a mill stone about his neck, and is dragging him to defeat, but if he should be elected he would change his goggles, and see things in a very different light. After accepting the nomination from Cameron as a Christmas gift, it would be cowardly in Beaver to denounce the man that made him, if it were not that he is acting under instructions from headquarters.

The Advantage of Having an Honest Democrat for Governor.

In one of the most influential Republican newspapers of the State we find the following reference to MR. TILDEN'S public services: "Gov. Tilden used the veto power with great freedom, and with the effect of appreciably reducing the tax rate of the State. Gov. Tilden rendered another service to the State—a service which was not fully appreciated at the time, and which may have been prompted by motives not altogether worthy—but a service nevertheless which surpasses anything that any recent Governor has been able to render the Commonwealth. We refer to the breaking up of the Canal Ring which had fastened its talons into the vitals of the Treasury. Nothing since done by Governor or Legislature has effected such a radical extirpation of taxes as Mr. Tilden's successful warfare upon the Canal Ring thieves. This is a fact which stands plumply in the light of any assertion that good government for the Empire State is only possible under Republican administration."

This frank admission is made by the *Utica Herald*, at a time when many thousands of Republicans are still undecided whether to vote for a Democrat or not to vote at all for Governor. *New York Sun.*

The same general condition of things which existed at Albany when Tilden ran for Governor, exists now at Harrisburg, with Pattison running for Governor of Pennsylvania. And the same character for inflexible honesty which Tilden has acquired, and which gave him 50,000 majority over Gen. Dix, Pattison has also acquired as Controller of the city of Philadelphia, and which ought to, and will give him 50,000 over Gen. Beaver. An honest administration can only be made by an honest man, and the man in this campaign who has proved himself to be honest is Pattison.

The board appointed to audit the claims growing out of the illness and death of President Garfield have recieved Dr. Boynton's bill which amounts to but $4,500, being $5,500 less than any claims for professional services yet rendered by the board.

Secretary Teller's trip to Colorado is taken in order to assist the republicans of that state in the now closing campaign. He left on Saturday night, and will remain in Colorado until after the election. The state and congressional tickets are very acceptable to the administration. It is understood that President Arthur is very desirous of having the cabinet take an active part in campaign work, but the present cabinet is not a very oratorical one.

Mr. Tilden's Income Tax Case.

WASHINGTON, OCTOBER 16—Solicitor-General Phillips to-day when case No. 157 was called in the Supreme Court moved for and obtained a dismissal and a discontinuance. Case No. 157 is known as the appeal of President Tilden from the judgment of the Circuit Court of New York, over-ruling his demurrer to the suit instituted against him by order of the late alleged President Hayes to recover alleged income taxes. It appeared on the calendar as Samuel J. Tilden, appellant, versus the United States. It seems that the present law officers of the Government, after examining into the merits of the case, regard the suit as untenable in law or fact, and this action, taken entirely without pressure from Mr. Tilden, is regarded as an honorable discharge of the elected President of 1876 from the imputations put on him by the fraudulent President in the suit."

Thus has another shameless attempt at blackmail, made by the perjurers and forgers and scoundrels who also put Hayes into office, come to nought. Clear in the right Gov. Tilden never for one moment gave way to the fraudulent, blackmailing demand upon him, and thus the perjury which instuted that suit exposes itself. To him it must be matter of great gratification, as it is also to every honest man in the country.

We do not know when we have seen a good point more fairly made than this, at a great democratic meeting in Brooklyn, a few days ago, by Mr. Kinsella. The report of the meeting says; —The first of the big meetings arranged for by the Democratic Campaign Committee in Brooklyn was held last night in the Brooklyn Academy. The audience over flowed the hall. Montague street was alive with the surplus of Democrats. Thomas Kinsella, who was elected Chairman, said:

As a matter of private judgment, perhaps, we have no right to find fault with Mr. Vanderbilt, when he is willing, under certain conditions, to see the public damned. With the modifications worked out in our day in the theological belief of our fathers, we are not scared by this great man's private malelection, but we are resolved he shall not work the public's damnation through his use and abuse of privileges which the public have confered upon him.

Mr. Jay Gould has doubtless been felicitating himself of late that he has succeeded in sending to a political Hades, from which there is no resurrection, an official chosen to watch and guard the interests of 5,000.000 of freemen. But if there is anything the manly and irtelligent voters of this State are resolved upon at this time, it is that this avaricious and mysterious malefactor shall not profit by an effrontery which shed a light upon the danger which now confronts us, as the lightning does upon the traveler when it discloses to him at once the path of danger and the path of safety.

Jere Black Recites A Fable.

AN INTERESTING STORY AND VERY LITTLE ABOUT THE POLITICAL SITUATION.

Hon. Jeremiah S. Black was interviewed recently on the Independent movement. When asked what was meant by the Republican uprising Mr. Black said: "It means washing out, Saunders."

"I do not understand you at all," said his interlocutor. "Then," said the judge, "I must tell you a story. In the reign of Charles II. a dirty boy, who seemed to know nothing about himself except that he had the name of Saunders, was taken from the gutters of Chancery lane, London, and set to keeping the door of an attorney's office. There he learned to read and write. He was made a clerk, and afterwards being admitted to practice, he became one of the greatest special pleaders in England. He rose to be a sergeant, then solicitor-general, the official head of the profession. All this while he stuck to the habits of dirt and dishonesty that he had contracted when a waif of the streets. He lived alone on Butcher's row, and was so filthy in his person that he broke out into running sores, smelling so badly that it was a martyrdom to sit near him in court. He did not pretend to have any moral principles. He even boasted about his his personal uncleanness, and told young barristers that although he never was married it was not fact to be denied that he had issue of his body. Nevertheless, he was tolerated and promoted by a corrupt ministry, which needed such services as he alone could render; for he had ability, wealth and impudence, a heart that feared neither God nor man, and a cheek that blushed at nothing. Altogether he was in their eyes a very 'grand party.' At length when they wanted an unscrupulous tool at the head of the judiciary to decide a most unrighteous cause in favor of the crown (Rex vs. the Corporation of London), they made Saunders chief justice of the king's bench. Then the decent men of the law determined they would stand him no longer unless his habits were reformed. They washed him by main force, cleaned him up, compelled him to wear the apparel of a gentleman and to live in a respectable part of the town. But cleanliness was fatal to him. The grand old party died of it in less than two months. And now here are Stewart and Wolfe and Marshall and Lear and Mitchell and McClure and a thousand other Republicans of honor and sense, who declare that they have endured as much as they can from the 'grand old party.' They will not suffer the martyrdom of sitting with it longer; the running issues of its body are too offensive to be borne. They insist that it must be made decently clean and put on its good behavior. Therefore they are after it with soap and rain water, and sponges and towels and a whole suit of good clothes, determined to wash it and dress it in spite of its cries and struggles. They do not mean to kill it, but perhaps like Saunders, it cannot survive the loss of its filth. At all events its friends and guardians, and those who live by its bounty, protest violently that the cruel Independents will be the death of it if they succeed in making it clean."

NEWS ITEMS.

General Rosecrans reports to the democratic National Committee that California will be democratic by about 10,000 majority and that five of the six congressman will be democratic.

Ex-Senator Boutwell, who has recently returned from Massachusetts, is reported to have said that there would be a close fight in that state.

Serious differences have arisen among the Republican leaders in New Hampshire, and it will be a matter of surprise if they do not result in party defeat. Ex-Senator Wadleigh asserts that Hale's nomination for Governor was procured by "shameless bribery, hateful to all honest men" and that "Republicans can best serve their party by defeating such a candidate."

Prominent government officers, including Secretary Chandler and Assistant Post-master-General Hatton, who have recently been in New York, bring back discouraging reports of Republican prospects. Mr. Hatton said to a friend that things were looking as bad as possible there, and Secretary Chandler's opinion was about as gloomy. They fear that the disaffection will cost the republicans a very serious loss in the congressional delegation, and for that reason will make a special effort to prevent such a disaster Judge Folger is no less despondent, but he is evidently making no preparations to leave the Treasury.

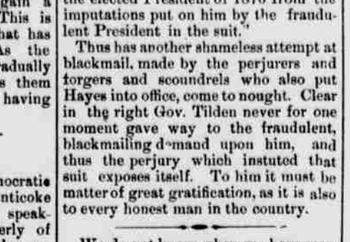

BAKING POWDER

Absolutely Pure.

This powder never varies. A marvel of purity strength and wholesomeness. More economical than the ordinary kinds, and cannot be sold in competition with the multitude of low test, short weight, alum or phosphate powders. Sold only in cans. ROYAL BAKING POWDER CO., 106 Wall-St., N.Y. aug 11-1 y.

ONE NIGHT ONLY.

Tuesday, Oct., 31st.

OPERA HOUSE.

THE

MADISON SQUARE THEATRE COMPANY

In the greatest dramatic success of America, having been presented consecutively in the United States over

2,000 Times!

HAZEL HAZEL HAZEL HAZEL

Presented with a special cast under the auspices of THE MADISON SQUARE THEATRE, NEW YORK.

KIRKE KIRKE KIRKE KIRKE

A Beautiful Domestic Love Story.

Alternate Tears and Laughter.

Special Scenery from the Madison Square for every Act.

Tickets for sale at Dentler's shoe store.

Reserved seats	75cts.
Admission	50,
Admission to Gallery	35.

ORPHANS' COURT SALE

OF VALUABLE

Real Estate!

In pursuance of an order issued out of the Orphans' Court of Columbia county the undersigned administrator of Joseph Snyder, late of the town of Bloomsburg, deceased, will expose to public sale on the premises on

MONDAY, November 22d '82,

at ten o'clock a m., the following described real estate:

A certain piece, parcel or tract of land situate in Mifflin township in said county adjoining lands of Peter Gearhart, William Mensinger, George Kelchner and others, containing

30 ACRES

more or less, whereon are erected a dwelling house, barn and other out buildings, and fruit trees on said land.

Also on the same day at two o'clock p. m., the following real estate:

A certain house and lot of ground situate in the town of Bloomsburg, adjoining the public road leading from Bloomsburg to Catawissa, on the east, and Big Fishingcreek on the west, containing about

Sixty-Five Perches

of land, whereon are erected a two story frame dwelling house with kitchen attached, a stable and other out buildings.

TERMS OF SALE.—Ten per cent. of the one-fourth of the purchase money to be paid at the striking down of the property; the one-fourth less the ten per cent. at the confirmation of sale; and the remaining three-fourths in one year thereafter, with interest from confirmation nisi.

Purchasers to pay for deeds.

Possession of Mifflin property given 1st of April 1883.

JOHN G. QUICK,
Administrator,
Rupert, Pa.

oct 27-ts

ORPHANS' COURT SALE

OF VALUABLE

Real Estate!

By virtue of an order of the Orphans' Court of Columbia county, the undersigned executor of Michael Lemon, late of Fishingcreek township, Columbia county, will expose to public sale on the premises on

Saturday, November 18, '82

at ten o'clock a m., the following described real estate, to wit:

Beginning at a live white oak by land of Boyd Stoker north sixty-two degrees, east two hundred and thirty-seven and five tenths perches along lands of Boyd Stoker, C. B. White and George Thompson to a corner, thence south twenty-six degrees east forty-seven and five tenth perches along land of G. Thompson to a corner in line of land of Peter Eveland thence along land of Peter Eveland south sixty-one and a half degrees west sixty-five and five tenth perches to a stone, thence along same south twenty-four degrees east one and seven tenth perches to a stone, corner of the John Eveland lot now E. L. Lemon, thence along land of E. L. Lemon, George Pealer and others, south sixty-two degrees west one hundred and sixty-seven and sixteenth perches to a stone, thence by land of William Whitenight north twenty-six degrees west twenty-six perches to a stone, thence along same north twenty-seven and a half degrees east five and eight tenth perches to a white pine stump thence by the same north forty-nine degrees west twenty-two and three tenth perches to the place of beginning, containing

71 ACRES

and one hundred and thirty-seven perches of land.

TERMS OF SALE.—Ten per cent. of the one fourth of the purchase money to be paid at the striking down of the property; the one-fourth less the ten per cent. at the confirmation of sale; and the remaining three-fourths in one year thereafter, with interest from confirmation nisi.

C. B. BROCKWAY, Attorney for estate.
C. B. WHITE, Executor.

oct 27

NOTICE IS HEREBY GIVEN THAT

An application will be made, under the provisions of the Act of the General Assembly of the Commonwealth of Pennsylvania, approved 29th day of April, 1874, entitled "An Act to provide for the incorporation and Regulation of certain Corporations," and several supplements thereto, for the charter of a corporation, to be called "THE JOHNSON BRASLEY COAL COMPANY," proposed to be incorporated for the purpose of mining and selling anthracite coal, and acquiring and exercising all the franchises, rights and privileges relating to or connected with the acquisition, use and disposition of real and personal property, and all other franchises, rights and privileges of a mining company incorporated under the above mentioned Act and supplements.

The mining operations of the Company are to be carried on in the county of Columbia, in the State of Pennsylvania, and sales and deliveries are to be made within or without the said State. Power to sell or release the real estate of the corporation is to be exercised by the Directors without the necessity of obtaining the consent of the stockholders.

R. M. CUMMINGS,
Solicitor for Applicants.

oct 20-

THE FOLLOWING ARE THE EXONERATIONS

allowed Collectors on County State and Dog tax for the year 1881.

BEAVER.	Dog.	Co.
Bowman Frank		50
Boyer		50
Dreisbach G. P.		50
Ervin Conrad		50
Fisher Samuel		50
Fry G. W.		50
Hess Freas		50
House Andrew		50
Longenbercer C.		50
McAfee Ufi		50
McAfee Levi		50
Naus Wm.		50
Richard Wallace		50
Cole Arthur		50
Parver Peter		50
House John H.		50
Hoffman John		50
Kline John		50
Kline Wm.		50
Kocher David		25
Lebo Geo.		17
McAfee Eden		50
Rice Jerry P.		50
Weiser Wm.		50
Eberline Moses		25
Frehn Peter		5
Longenberger A.		25
Swank Charles		25
Double assessments		6 00

BERWICK.		
Dietterick Henry	1	40
Weeks Geo.		40
Williams John		37
Armstrong John		40
Boyles James		40
Crossley Wm.		75
Denison Wm.		75
Dickson Thomas		50
Dizeny Geo. W.		75
Edwards W. C.		75
Evans C. C.		40
Smith L. J.		40
Fisher Frank		40
Ghinger Isaac		40
Hannon Charles		40
Howell David		50
Hull Morris		75
Kester Alfred		40
Little John	1	05
Lebkicker		75
Miller A.		50
Miller Calvin		40
Oliger Thomas		50
Porter Alfred		40
Pratt Abram		40
Smathers James		10
Smith Oakley		40
Smith David		50
Smith J. C.		40
Vanderslice J.		40
West Henry		50
Zizer James		50
Barre James		75
Barton Frank		40
Cary G. W.		75
Powder Frank		40
Griffith Richard		40
Humbield H.		75
Hoj kins Thomas		50
Haley Joseph		75
Thomas James		40
Kavel J. H.		40
Moore A. C.		75
Mills Richard		75
McKeener Hugh		40
Price J. B.	1	50
Rauch F. W.		50
Serls Elisha		40
Tuttle Wm. H.		87
White L. M.		50
Young Jacob		40
Yount John		40
Morehead John		50
West Charles		40
Zingler		75
Stephens Wm.		50
Gross David		50

BRIARCREEK.		
Taylor Fowler	2	50
Albertson Barclay		50
Waters Isaac		50
Stewart Charles		25
Runkle Arthur		50

CATAWISSA.		
Lindenstruth L.		10
Brown J. D.		50
Clark Wm R.		25
Fisher Geo		50
Gute E. B.		50
Mosteller Wm.		50
Overdorf John		50
Rockwood A. M.		50
Shook A. H.		10
Shipe Benjamin		50
Gaum Daniel		75
Hank Alfred		50
McCormick Sylvester		50
Hughes Hayden	1	00
McAffee Thomas		75
Dodge Albert		25
Davis Wm	1	00
Barnes Ziba		50
Manhart P. P.		75
Ellis John		50
Benninger Tobias		50
Hank Samuel		25
Williams T. J.		6
Rhawn J. K.		50
Fetir John		75
Hank J. E		75
Berninger Wm.		50
Double assessments	1	45

FRANKLIN.		
Artley Solomon		50
Parr Washington		50

GREENWOOD.		
Perkins G. W.		75
Reshington J. B.		05
Utt D vid		05
Miller J. D.		40
Brown Isaac		50
Cole Arthur		20
Vanlew Jos.		20
Wolf John		25
Beier H. B.		50
Morris Wesley		50
Rhner William		50
Manning Green		55
Watts Clement		50
Keller J. B.		20
McMichael Jane	2	05
Stephens Alfred	1	00
Potter Joseph		50
Staddon J. E.		55
Henry Edward		05
Thomas D. Reed		50
Kinney Wm.		75
Kinney Robert		55
Eves James		25
Warner H. J.		50
Redline Benj		50
Albertson Miles		0
Hock Christopher		50
Welliver Eli		50
Robbins Fleet		50
Watts Wm.		50
Gilsapy Charity		50
Wilson Thomas		50
Smith P. A.		25
Hess Jonas		40
Eves Parvin est		15
Wetheoly C.		25
Fisher B. F.		25
Kisner John		40

JACKSON.		
Keller Jacob		50
Robbins E. decd.		50
Young Samuel		75
Grantz John		25
Strong Francis		50
Platt John		05

LOCUST.		
Peter Beaver		50
Raup		50
Stokes Washington		50
Barninger J.		50
Bird Daniel O.		25
Feanstermacher G.		05
Kern Henry		35
Kreisher H. W.		35
Miner John		30
Snyder Solomon		50
Bolich E. H.		30
Deror Geo.		50
Wright Mensch		25
Miner Theodore		25

MADISON.		
Cosper Jesse		50
Dewalt Solomon		50
Hartman E B.		50
Haines Joseph		80
McQuon Rebecca		15
Remley S. D.		50
Thomas Harry est		5
Beagle Robert		25
Farnsworth S.		25
Pursell Solomon		25
Pursell Philip		25
Emry Caspar		25
Tanner John F.		50
Smith David		30
Double assessments	1	00

MAIN.		
Fisher Chas. sr.		50
Harmon John		50
Nuss Charles		50
Swartz Shepp & Co.	2	00
Singley Susan	2	40
Biller Alex		50
Henry Wm. F.		50
Hankerres		50
Longenberger A.		50
Orner E F.	1	50
Stichler G W.		50
Williams John		50
Harman Bantel		50
Pennock & Co		90

MIFFLIN.		
Barger Susan		50
Beats Sarah		25
Fax Margaret		25
Platt C.		50
Beets Jacob		50
Keller G. R.		50
Petitt Hiram		25
Smith R. F.		25

MONTOUR.		
Arndt Gideon		25
Cooper Geo		25
Heist Christian		25
Miller Sarah	1	00
Rhoads Beneville		50
Stanley John		50
Karshner Alfred		25
Fry Madison		25
Helmbach David		20
Giger Isaiah		25
Waller Isaac		50
Double assessments		50

MT. PLEASANT.		
Crawford Joseph		50
Cox Valarous		50
Klotter Benjamin		50
Miller John F.	70	1 00
Boney Peter		25
Rogers W. B.		25
Smith John W.		25

CONYNGHAM.		
Gaugher Wm.		37
Flanigan James		55
Flanigan Wm.		50
Doyle Edward		37
Donnelly Patk.		37
Doyle Bernard		37
Dean Edward		37
Dormer John		37
Cannon James		37
Coulter James		37
Crow Samuel		37
Cuff Edward		37
Connaughty Anthony		37
Coyle Matt		5
Campbell Wm.		37
Carey Michael, sr.		5
Bonnie Robert		37
Blowsher Wm.		37
Brennen Wm.		37
Brennan James		37
Boran Thomas		37
Brennan John		20
Brennan James		05
Brennan Wm.		37
Scully Ellen		50
Reinbold W. H.		75
Scully Wm.		37
Carey Michael		37
Corrigan John		62
Connor Widow		70
Cosgrove Anthony		37
McGuire Conely		37
Keefer Tobias		37
Byrnes Patk.		37
Brown Richard		37
Farrell Jno.		37
Haverstine H.		37
Healy Jonn		37
Byrnes Pat		37
Carr Coody		37
Brown Thomas		37
Beaver Nathantel		37
Britz James		37
Brennan James		37
Yoder Frank		37
Weil John		37
Williams James		50
Wilson John		37
Wilson Joseph		37
Wonner Geo.		37
Valentine Ellis		05
Troutman W. C.		37
They Archibald		50
Strunte Jacob		37
Slitzer Geo.		37
Slitzer Elias		37
Shuron Anthony		37
Snyder Solomon, jr.		37
Swany John		37
Shuron Patk.		37
Spence Jacob		75
Ryan James		37
Relley Patk.		37
Riley John		37
Roney Andrew		37
Riley Anthony		4
Rowan Thomas		05
Rogers Geo.		37
Quinn Patk.		37
Purcell Martin		50
Noon Anthony		05
Neidiness James		37
Moyer Seth		37
Manley Thomas		37
Milligan Michael		37
McAndrew Patk.		37
McGann Wm.		37
Maloney Patk.		37
McGrath John		37
Murton Silas		50
McNulls Michael		37
McClosky John		05
Manley Thomas		10
Mulligan Michael		05
Lord James		37
Kline Joseph		50
Keegan Martin		37
Kinney Thomas		37
Kelley John		37
Kane Anthony		37
Kane John, sr.		37
Havenstine Jacob		37
Hoffman Jacob		37
Hinckley Morgan, sr.		05
Houston Thomas		37
Benton Thomas		05
Holbrach Jacob		05
Hannon Joseph		42
Greatwell James		37
Gallagher Michael		37
Stroub Charles		37
Howland John		37
Rooney Edward		37
Ryan Michael		37
Purcell Richard		37
Padden Joseph		37
Gibbin John		37
McDonald James, jr.		37
Madara George		37
McNulty Charles		37
McGuire Condy		37
Mengovert John		37
Kane Patk.		37
Kane Patk.		37
Kinney Timothy		37
Hummel John		37
Horn Deanis		37
Garrah Michael		37
Galagher Andrew		37
Gerity Thomas		37
Eagen Mike		05
Doyle Bernard		37
Deegan John		37
Conway Patk.		37
Creen Pat.		37
Crane John		37
Crawford Austin		60
Crane Patk		37
Coyle Matt, jr.		37
Cleary John		37
Chapman Thomas		37
Dog Tax	5	10

ORANGE		
Alabach Benj.		50
Everitt Moses		50
Hayhurst M. S.	1	15
Hughes Joseph		50
Alabach W. A.		20
Coleman E W.		50
Geidebrant		35
Klinger Jos.		50
Boan Wm. R.		50
Coleman Wm.		50
Jailey J. L.		50
Remley G. B		35
Remley C. W.		35
Sedemoyer		40
Brumstetter H. A.		50
Warren James		40
Errors	2	40

FINE		
Eckman Samuel		50
Eves Joseph L.		50
Fulmor Elijah est		50
Grady Via		50
Hunter Wm. A.		10
Lyons R. N.		50
Platt Maggie		50
Nones P. W.		50
Slough Thos.		50
Harner Henry		10
Robbins J. H.		12
Renn Sarah Ann		62
Vognet Jacob		20
Gehill Isaac		50
Oswald Isaac A.		3
Dirk Wm.		50
Winders Elizabeth		50
Grenley John jr.		50
Lee B. H.		55
Swuney John	1	00
Williams Wm. E.		50
Young Samuel		50
Dreibleplece J.		35
Debong John		35
Roberts Samuel P.		25
Vannatta Samuel		35
Williams Mont.		35
Kressler Lloyd		50
Cornelison Elisa		50
Durk Isaac		25
Lyons Willey		50
Slontz C. W.		35
Young H. B		10
Winders John		25
Robbins Wash		25

ROARINGCREEK.		
Drumheller C.		2
Elshoner J. J.		50
Dreisbach Jacob		25
Yeager Jacob		25
		50

SCOTT.		
Hagenbuch Susanna	1	00
Richart Wm.		20
Solomon Phebe		75
Zigler Geo.		25

SUGARLOAF.		
Adams Jacob		50
Fritz Henry "Est"		5
Hutton Rosina		85
Drake Cyrus		35
Fess Wesley		50
Larish A. T.		50
Brink Joshua est		90
Chapin J. F.		25
Hess Levina		40
Hess Jno.		40
Rhone Parvis		50
Albertson Wm.		10
Gibbon Alfred		25
Stout Val.		05
Shotts Mathias		25
Shultz A. P.		12
Hartman F. P.		3
White Alex		10
3 steam mills	15	00

SCOTT.		
Barton Wm. A.		50
Beagle Charles		25
Biggerman N.		50
Crawford Philip		50
Cre

The Columbian.

BLOOMSBURG, PA.,

FRIDAY, OCTOBER 27th, 1882.

Correct Railroad Time Table.

Trains on the Philadelphia & R. R. leave Rupert as follows:

NORTH.	SOUTH.
6 18 a. m.	11 45 a. m.
4 06 p. m.	6 45 p. m.

Trains on the D. L. & W. R. R. leave Bloomsburg as follows:

NORTH.	SOUTH.
7 48 a. m.	8 25 a. m.
10 53 a. m.	11 45 a. m.
6 51 p. m.	4 27 p. m.

The 11 45 train south connects with the Philadelphia & Reading at Rupert, and with the Northern Central at Northumberland.

The 8:25 a. m. train connects at Northumberland with 9:35 train on Pennsylvania road reaching Philadelphia at 2:20 p. m.

The 11:45 train connects with Philadelphia and Reading road at Rupert at 11:50 reaching Philadelphia at 6:00 p. m.

The 11:45 train connects with Pennsylvania road at Northumberland at 1:45 reaching Philadelphia at 7:35 p. m.

The 4:27 p. m. train connects with Pennsylvania road at Northumberland at 8:05 p. m. and reaches Philadelphia at 2:55 a. m.

Public Sales.

John G. Quick, administrator of Joseph Snyder, deceased, will sell real estate in Bloomsburg and Mifflin on November 22d.

C. B. White, executor of Michael Lemon, deceased, will sell real estate in Fishingcreek on November 18th.

Executor of Geo. Girton will sell real estate in Greenwood, November 4th, at 10 a. m.

John Shuman will sell his Espy farm on November 2nd.

See advertisements.

Personal.

Mr. and Mrs. M. C. Sloan were in Philadelphia this week.

The Misses Drinker of Scranton are visiting relatives here.

Mrs. Henry McKelvy arrived from the west last Friday.

W. R. Tubbs of the Exchange Hotel went to Philadelphia last Monday.

Rev. L. Zahner and family have gone to Delaware to visit Mrs. Zahner's father.

Moses and J. F. McHenry, the Stillwater Merchants, were in Philadelphia this week.

Hon. I. K. Krickbaum is in Philadelphia this week, viewing the Bi-Centennial celebration.

Miss Maria Williams of New Bedford, Mass., is visiting at Mr. L. Bernhard's, 5th street.

W. J. Buckalew Esq., has been suffering for several weeks past from an attack of rheumatism.

William Krickbaum and T. J. Vanderslice are among the number from this county who took in the Bi-centennial.

Rev. Dr. Mitchell was in attendance at the Presbyterian synod last week, and consequently his church was closed last Sunday.

Mrs. Drake, formerly of this town, but for a number of years past residing at Lock Haven is spending a few weeks here with her relatives and friends.

Wm. L. Manning, of Jackson township, returned home last Saturday. He has been absent some three months in the office of J. F. LeClare, at Rochester, N. Y.

"Hazel Kirke" has been performed over 2,000 consecutive times, the longest run on record.

Charles Krug has the contract for erecting a building for E. A. Rawlings, next to the COLUMBIAN office.

The Friendship Fire Company went to Philadelphia on Monday, where they took part in the parade on Tuesday.

The COLUMBIAN is the only paper in the county that contained a report of the fair. Are our contemporaries asleep?

We learn from several dozen of our exchanges that the leaves of the trees are now falling. Had any of you observed the fact before?

Judge and Mrs. Elwell went to Towanda on Monday, having been called there by the illness of their son, E. W. Elwell, who has an attack of fever.

LOST.—A gold, onyx locket, for a gentleman, last week, near D. L. & W. depot, Bloomsburg. A liberal reward will be paid for its return to this office.

William H. Gilmore authorizes us to state that the report that he is for Beaver is entirely unfounded. He is for Pattison first, last, and all the time.

H. Cavalier Smith Esq., Republican candidate for Congress in this district, was in town on Wednesday. He is a young attorney between twenty five and thirty years of age.

Thomas Gorey is erecting a neat frame dwelling house for himself, on West street. Tom is a first-class carpenter, and will no doubt display his skill and taste on this building.

Never interrupt any conversation with a hacking Cough: it creates a bad impression. Better invest a quarter of a dollar in a bottle of Dr. Bull's Cough Syrup and cure it.

Mrs. Curley of Centralia has obtained a divorce from her husband, who is now serving a term of twelve years in the penitentiary, for killing a man named Gunning, at Centralia. The circumstances of the trial will be well remembered. Mrs. Curley secured her divorce in Schuylkill county.

T. L. Gunton has purchased the marble in the Roat vault and will remove it from the Episcopal cemetery. The remains that were entombed within, have been removed to Rosemont, and a handsome tombstone will be erected over them.

The Fishingcreek Improvement Company is putting a boom in the creek at Lightstreet, and will open the creek sufficient to permit the driving of logs from the head waters. Stock has been taken by many of the residents of Lightstreet, and operations will be pushed with energy. If success ful, the project will be a great benefit to that village, and will furnish an outlet for all the timber in the upper end of the county. It is certainly worth the trial that is now being made.

The library of Hon. Joshua W. Comley, of Danville is one of the finest private collections in the state. It consists of about 2500 law books, including valuable text books, and the reports of many of the states of the United States courts, and the English decisions. His miscellaneous collection is one that could have been made only by a ripe scholar. It contains all of the classics, Latin, Greek and French as well as all the choicest works in English literature, and many rare books. Mr. Comley, who is considered one of the ablest lawyers in the state, has retired from active practice, and he spends much of his time in his office among his books, reading the old classics in the original, as readily as most men read their native tongue. It is not often that a man who has enjoyed so extensive a practice as has Mr. Comley, finds time to keep himself familiar with the dead languages.

Democratic Meetings.

ELLIOTT AND AFRICA IN COLUMBIA.

A large audience, a number of ladies included, greeted the two Democratic state candidates at the Opera House on Monday evening. David Lowenberg presided and the following vice presidents were chosen: J. K. Grotz, W. H. Rhawn, H. A. Swepphiser, C. G. Barkley, John Watters, Hon. James Lake, William Jayne, Patrick McFadden, William Kreamer, Albert Herbine, John Girton, David Armstrong, G. A. Herring, and Peter Jones; secretaries: John Yost, O. A. Stunger, H. V. White, Joseph Robbins.

J. Simpson Africa, candidate for Secretary of Internal Affairs, was the first speaker, but as he was suffering from a severe cold, his remarks were brief. He was followed by Mortimer F. Elliott, in an eloquent and forcible address of over an hour. He arraigned the Stalwart Republicans in scathing terms. He said they had kept in power for the past ten years simply on the record of their first four years under Lincoln. As well might the Democratic party ask to be reinstated, simply because the administration of Jefferson or Jackson was pure and honest. The Republican candidates, from Beaver down, said the speaker, dare not discuss the issues of the day on the stump. Not one word have they to say about their platform, about political assessments and the like. Their only plea is for the "grand old party" that was pure fifteen years ago. It is mighty hard for them to lose their hold on the offices, and they are doing it with very bad grace. He paid his respects to Don Cameron, and while he was willing to admit that Beaver was an honest man, it was impossible for him to be an independent governor; he would be controlled by the men who made him what he is, who bought his vote for Grant at Chicago by promising to make him governor. He would be controlled by the men who *demanded* and obtained from Gov. Hoyt a pardon for Kemble and other bribers. The speaker was frequently interrupted by applause, and it was generally admitted that it was one of the best political speeches made here in many years.

AT BENTON.

On Tuesday morning the Democratic state candidates started for Benton to attend the afternoon meeting. They were accompanied by C. R. Buckalew, R. Buckingham, chairman of the county committee, David Lowenberg, Geo. E. Elwell, C. W. Miller, G. W. Sterner, N. U. Funk and J. H. Maize. At Orangeville the party was joined by the Orangeville Band and a delegation under the lead of W. H. Snyder Esq. At Stillwater the procession was still further augmented, so that by the time Benton was reached there was a long string of wagons in line. At the bridge the Benton Band met the visitors and escorted them to the Exchange Hotel, where a large crowd of people awaited them. There were delegations from Sugarloaf, Pine, Greenwood, Jackson, Fishingcreek and Orange, making a large crowd. The meeting was called to order in McHenry's board yard at two o'clock by Rohr McHenry, and the following officers elected: chairman W. H. Snyder, vice presidents: Peter Kase, William Appleman, John C. Wenner, John Baker, David Crossley, Elias McHenry William Lawton, Iram Derr, C. B. McHenry, C. L. More, W. H. Kitchen, Evan Funk; secretaries, John S. Kline, E. J. McHenry. Hon. C. R. Buckalew made the first address, followed by J. Simpson Africa, who said but a few words, owing to his severe cold. Mr. Elliott then made one of his characteristic speeches, and held the close attention of his audience for an hour. A stand had been erected and beautifully decorated with wreaths and flowers, but the speaking was done from another point to avoid the cold wind that was blowing at the time. At four o'clock the speakers started for Jerseytown.

AT JERSEYTOWN.

The following officers were elected: chairman, Isaac Wagner; vice presidents, Isaac Ikeler, Hugh McCollum, Dr. Swisher, C. Kramer, John M. Smith, Warren McCollum, Capt. William Allen, N. Welliver and Jeremiah Wintersteen. A large crowd was in attendance, and speeches were made by the candidates. Everywhere a feeling of confidence prevails that the Democrats are sure to win this fall.

W. W. Hart for State Senator.

It is with no ordinary feelings of satisfaction and assurance that we endorse the action of the Democratic conferees composing this Senatorial district in their representative capacity. After a somewhat protracted, yet friendly contest, the majority of the conferees believed that they were justified in placing Mr. Hart as the Democrat nominee for State Senator. We have so recently refered to his character as a citizen and as a true representative Democrat, that there is no occasion at this time to make extended comments. That his name will add strength and confidence, thus creating a feeling of interest that helps to unite and bring into active exercise the masses, will tend to increase the majority in this, as well as in other sections of the district, is generally conceeded. Mr. Hart is in the prime of life, possessing those traits which commend one to the favorable consideration of his fellows, and has used every opportunity to appropriate his time in a way to develop practical talents such as establish on a true foundation and return, to the possessor, positions of honor and trust. By his own industry, energy and application he has made success, and, at Harrisburg, as a senator, representing Lycoming, Columbia, Montour and Sullivan counties, we feel assured his course will be one that will reflect honor upon himself and benefit his constituency. That he will be elected by a majority numbered by thousands is among the safe predictions in the near future. *Williamsport Sun & Banner.*

A brief sketch of our candidate for state senator may not be out of place. He was born in Clinton township, Lycoming county, August 23, 1843, where his father, Adam Hart, one of the oldest and most respected farmers in the country, still resides. Mr. Hart is, therefore, as will be seen, in the fortieth year of his age. Having first attended the common schools of his district, he afterwards received a liberal education at Tuscarora Academy, in Juniata county and at Williamsport Dickinson Seminary. He read law in the city of Williamsport, and was admitted to the Lycoming bar in 1869. He has always been a working and reliable Democrat, and was elected District Attorney of his native country in 1877, by a majority of 1099, leading his ticket several hundred votes, and was re-elected in 1877 by the unusually large majority of 2,108. He is a sound lawyer, and his practice is rapidly increasing. His nomination as senator was made unanimous on the 355th ballot at Williamsport recently, and his election in the district by a majority of at least 4,000 is certain. His nomination was received generally with satisfaction, and as it was made entirely in accordance with the rules of the democratic party, he is entitled to the hearty support of every democrat in this county and the whole district.

N. W. Ayer & Sons' Newspaper Directory for 1882 has been issued, and is very complete. By reference to its pages we find that the COLUMBIAN is the only paper in the county that makes affidavit to its circulation. All the others are either claimed or estimated, and the figures are clear out of the way. For instance, one that claims a circulation of 1000, actually has not half that number, while most of the others may be discounted from one third to one half. Such reports are not reliable and the book makers should adopt the rule of crediting a paper with no circulation at all, unless the number is sworn to by the publishers. The COLUMBIAN has 1200 subscribers.

Conference of M. E. Bishops at Berwick.

All the Bishops of the Methodist Church (with the exception of Bishop Foster who is in India) are now in Conference at Berwick, deliberating on matters connected with Church work—the appointment of members of their body to, and fixing of dates for the various conferences of the United States, the missionary fields &c. A public reception was given last night at the residence of M. W. Jackson. The pulpits of Berwick and neighboring towns will be filled on Sunday by the Bishops.

When we Dare Vote.

When is a man of legal age to entitle him to vote? This question will soon b discussed as usual at election time, and it is too often that men wrangle on points of law governing in such cases without knowing anything of what they speak. It is well, then, to have the law clearly defined on this point, when is a man of legal age to vote? According to law a voter is of age legally and entitled to the privilege of the elective franchise on the day before the twenty-first anniversary of his birth. In other words, a man born on the 8th day of November, 1861, can vote on age at the next election on the 7th of November, 1882.

Democratic Meetings.

Meetings will be held through the county at the following times and places: Lightstreet school house, Oct. 27th; Bendertown school house, Oct. 28th; Canby school house Oct. 30th; Iola, Oct. 30th; Stonytown, Mann's hotel, Oct. 31st; Orangeville school house, Oct. 31st; Union church, Nov. 1st; Rohrsburg, Nov. 2d; Espy school house, Nov. 2d; Evansville school house, Nov. 2d; Buck Horn school house, Nov. 3d; Rupert school house, Nov. 4th. Competent speakers will be present, and make addresses on the issues of the day. Members of standing or vigilance committees are requested to make all the necessary arrangements in their respective townships.

C. A. KLEIM, Secretary. R. BUCKINGHAM, Chairman Standing Com.

A Revolver in Dangerous Hands

An insane man entered the Philadelphia and Erie railroad station at Northumberland, last week Wednesday evening, and presenting himself at the window of the ticket office demanded of the man inside a ticket for the other world, at the same time presenting a loaded revolver and informing the ticket agent that he wanted no delay in the matter, that if he did not comply at, once he (the ticket man) would be furnished with a ticket for that far off region. For quite a while the lunatic had possession of the station, and not until a number of the yard hands and men from the nail works arrived was he arrested. He was taken to the Sunbury jail. He had been drinking and was delirious from its effects. He said he was on his way to Pittsburg to hunt work.

Rohrsburg Items

For the last few weeks several of the former residents of this place have been visiting here.

The many relatives and friends of I. P. Black were pleased to see him. He is now living at Morris, Tioga county.

Lloyd Freece who has been prospecting the far West, is stopping here a few days before he returns to Tioga.

Enos Hartman and A. W. Lowe spent a few days here last week.

S. Bogert is quite full of business now but by some means his store does not open.

Wm. Rhone's family have been afflicted with scarlet fever, but all are recovering now.

Mrs. A. R. Rutan who has been ill for some time is improving very slowly.

J. B. Follmer has gone to medical college at Baltimore.

D. M. Kinter preached one of his *best* sermons here last Sunday from the text: "The rich and poor meet together and the Lord is the maker of them all."

Resolutions of Condolence.

WHEREAS, God in his infinite wisdom has been pleased to take from our number our esteemed brother, O. Bruce Wells; and,

WHEREAS, he, who has been called away, has been an industrious worker in our Society and a faithful member of our body, therefore,

Resolved, That in this hour of their sorrow we extend to the bereaved family our heart-felt sympathies;

That we, recoguizing the hand of Omniscience in this our affliction, bow in submission, feeling that our irreparable loss is his immortal gain.

That by this early death of a fellow-worker we should be stirred to immediate and nobler action.

That a copy of these resolutions be presented to the bereaved family, and that they be published in the Philo *Adesnae*, and copies be furnished the several papers of the town.

The Philologian Literary Society.

E. W. YOUNG, L. W. KARSHNER, W. H. KRESGE, } Committee.

Bloomsburg, Pa. October 23, 1882.

VOTE OF THANKS.

At a meeting of General Ent Post, No. 250, G. A. R., on last Friday night, the following resolutions were passed and ordered on the minutes of the Post and published in the papers of the town.

Resolved, that the thanks of this Post are due and hereby tendered to all who contributed to the dinners held by said Post during the fair, and to I. W. McKelvy who kindly loaned the dishes for the occasion.

Resolved, that we are under obligations to the ladies who so kindly volunteered and took charge of the tables, and to their valuable help during the four days, as our success mainly depended upon them.

Resolved, that we tender our hearty thanks to the lady committee who took such an active part in all arrangements, and to the Orangeville band for music furnished on Saturday.

Resolved, that Ent Post will ever hold in grateful remembrance one and all of the citizens of our town and county who so liberally patronized us.

Total Receipts.—$446.01
Expenses.—$223.12
Net Profits.—$222.89

Proceeds from vote of cane not yet in.

C. P. SLOAN, CHAS. S. FORNWALD, WM. R. RINGROSE, } Committee.

The Story of Hazel Kirke.

Dunstan Kirke, and old miller, has promised his daughter Hazel's hand to Squire Rodney, who has loaned him money, and educated the daughter. The latter loves Arthur Carringford, a young English lord whom her father has saved from drowning. Rodney finds this out, and generously gives her up, but the stern old man will not allow the sacrifice, but accuses her of unfaithfulness, and drives her out. She marries Arthur, but upon being informed that her marriage was illegal, leaves him in her indignation at his treachery. She wanders back to the old mill and finds her father has become blind, and is about to lose his home. Rodney still loves her, and asks her hand. She consents, but the old man is still unforgiving. Hazel tries to drown herself, and her father, hearing her cries but being unable to assist her, loses his reason. Arthur finally appears with proofs of the legality of their marriage, and the old man's wandering mind returns upon hearing Hazel sing an old song of her childhood.

This play will be presented at the Opera House with special scenery on Tuesday evening October 31st., by the Madison Square Theatre Company of New York. Secure seats early.

Wilkesbarre's Postmaster.

THE BARGAIN IN PURSUANCE OF WHICH HE WAS APPOINTED—SCRANTON'S VOTE FOR KEIFER.

The Wilkesbarre *Record* prints the following editorial on the removal of Postmaster Smith and the appointment of Albert J. Orr as part of the bargain which induced Congressman Scranton to vote for Keifer for speaker of the House:

Whether the post office of Wilkesbarre was filled by a man who had no substantial recommendation to the place except that Mr. Scranton, the congressman from this district, was for him, or by one who was efficient, capable, respectable and backed by the petition of the community, is not perhaps a question of State or national significance. The political scheme or system that made the appointment of Albert J. Orr in the place of Douglass Smith possible against the earnest and repeated protests of those who had a right to be consulted is the thing to be condemned, that needs the attention of the people of the State and nation, and this attention has been aroused none to soon. The citizens of Wilkesbarre will survive the insult, indignity and outrage of this appointment. The governor of the State will lose nothing in the estimation of his constituents because of the failure to obtain for the people of his own town a respectable and acceptable office, but Republican government will be found a delusion and a sham, and go down to irretrievable ruin if the system that made Orr's appointment possible is not destroyed root and branch.

Listen to the shameful story: Garfield, the Independent, dead; Arthur, the Stalwart President. The control of the speakership in the house of representatives, at Washington, desired by Arthur. Hiscock's election assured. The President, as a forlorn hope, sends for Cameron and gives him the task of beating Hiscock. Any enterprise involving boldness, audacity and unscrupulous use of means is dear to our senator, especially if with success is coupled the glittering a prize as the unquestioned control of all state executive offices in a great State. The first step in the all important task was to secure a majority of the Pennsylvania delegation for Keifer. It was not easy, for a majority were personally pledged to Hiscock. Judicious promises of five chairmanships secured votes enough, save two, to control the caucus. The sagacious eye of the senator selected Scranton and Jadwin as the men likely to be induced to forsake their pledges.

An interview at his house on the Sabbath, extending far into the small hours of morning, did the business. Said the Senator: "I had to promise them everything, but I had to have them." Everything in Scranton's case included the postoffice at Wilkesbarre. In spite of the strongest case that ever was presented against a man at Washington, in spite of the admission of Postmaster-General at James that Smith ought to be retained, and that if he had his way he would be kept; in spite of the admission of Postmaster-General Howe that Orr's appointment ought not to have been made; in spite of the most earnest protests on the part of the Governor of the State to the President himself, backed by the merchants, lawyers, business men and clergymen of the city to be affected, the disgraceful appointment was made. The President of the United States lent his high office to complete the outrage. He became and was a party to the corrupt bargain by which Senator J. Donald Cameron, through the purchased vote of Joseph A. Scranton, cheated the House out of its chosen speaker and put in his place one whose inefficiency is so conspicuous, whose failure has been so lamentable that even among his partisans he finds no defenders.

It is not wonderful that this kind of personal politics has become so odious, nor that the people have at last determined to have no more of it. If Pennsylvanians had not been long suffering and patient, revolution would have come long since. The Wilkesbarre case did not make the revolt. Long years of assumption of absolute ownership of men and positions on the part of the Cameron's has burned its legitimate and necessary fruit. The people of this and other States is in rebellion. Little by little these bold robbers have stolen away the people's rights until their power became so great and so well recognized that no one thought of aspiring to any place of honor without their consent. But the Wilkesbarre case has illustrated more completely than any other the ramifications of the system which couples together in bonds of villainy the President of the United States and a man like Joseph A. Scranton. The people of this community resent the outrage and are joined by all the people of the State in resenting it, as it is a blow at the right of all, and thus the case is lifted out of its narrow local significance and surroundings and has become a factor in a contest that will one day succeed, after a bitter battle, and in a better day when ability and honest merit need not cringe at the feet of any man as the price to be paid for promotion at the hands of the people.

A Reproductive Comet.

The present comet in the eastern sky, which can be distinctly seen by everyone at early morning, is certainly the most remarkable one of all the modern comets. Prof. Lewis Swift, director of the Warner Observatory, Rochester, New York, states that the comet grazed the sun so closely as to cause great disturbance, so much so that it has divided into no less than eight separate parts, all of which can be distinctly seen by a good telescope. There is only one other instance on record where a comet has divided, that one being Biela's comet of 1846; which separated into two parts. Applications have been made on Mr. H. H. Warner by parties who have noted these country offshoots, claiming the $200 prize for each of them. Whether the great comet will continue to produce a brood of smaller comets remains to be seen.

The great superiority of DR. BULL'S COUGH SYRUP over all other cough remedies is attested by the immense popular demand for that old established remedy.

DR. BULL'S COUGH SYRUP

For the Cure of Coughs, Colds, Hoarseness, Croup, Asthma, Bronchitis, Whooping Cough, Incipient Consumption and for the relief of consumptive persons in advanced stages of the Disease. For Sale by all Druggists.—Price, 25 cents.

If you have taken up your house plants for the winter, procure a package of "Food for Plants", and it will give them great vigor and assist in blooming. We have tried it, and can recommend it. For sale at the COLUMBIAN office. 25 and 10 cent boxes.

Personal! To Men Only!

Voltaic Belt Co., Marshall, Michigan, will send Dr. Dye's Celebrated Electro-Voltaic Belts and Electric Appliances on trial for thirty days to men (young or old) who are afflicted with Nervous Debility, Lost Vitality, and manhood, and kindred troubles, guaranteeing speedy relief and complete restoration of health and manly vigor. Address as above. N. B.—No risk is incurred, as thirty days' trial is allowed. Oct. 28, '81-1y

MARRIAGES.

EDGAR—COLEMAN.—At the Baptist parsonage, October, 12th, 1882, by Rev. C. Wilson Smith, Mr. Geo. B. Edgar, to Miss Mary J. Coleman.

YOCUM—GERARD.—At the M. E. parsonage, in Orangeville, October 21st, 1882, by Rev. E. M. Chilcoat, Mr. F. E. Yocum of Benton, to Miss Annie B. Gerard of Rohrsburg, both of Columbia county Pa.

BEAVER—LINVILLE.—October 12th 1882, at Catawissa, by Rev. G. B. Dechant, Mr. Wm. H. Beaver to Miss Eliza Linville, both of Roaringcreek, Pa.

KRISHER—BITNER.—October 15th, 1882, at Catawissa, by the same, Mr. Isaac Krisher to Miss Susannah Bitner, both of Locust, Pa.

HECKMAN—COLE.—At the Evangelical parsonage, near Benton, by the Rev. B. F. Keller, Mr. Isaiah Heckman, of Espy, Columbia county, Pa., to Miss Jennie A. Cole, of Sugarloaf township, Columbia county, Pa., on October 14th, 1882.

SITLER—HARTMAN.—At the Reformed parsonage in Bloomsburg, on the 8th of October, 1882, by Rev. O. H. Strunck, Mr. Clarence F. Sitler, of Orangeville, to Miss Clara A. Hartman, of Buckhorn.

LOCAL NOTICES.

If you want ladies' or childrens' underwear, go to Clark & Son's.

Go to C. C. Marr's for Cloth Skirts.

Addison's Liver Renewer, or medicine prepared for diseases of the liver; dyspepsia, sick and nervous headache, constipation of the bowels, colic, sour stomach, heartburn, fever and ague, dropsy, jaundice, &c., prepared from roots and herbs strictly vegetable. Prepared only by J. H. Kinports, Bloomsburg, Pa. Aug. 4th 3m.

Do not fail to see Clark & Son's large stock of plushes, velvets, silks, &c.

C. C. Marr has just received a fine stock of Shawls.

Lutz & Sloan have their stock of Blankets for Winter.

W. B. Allen has just opened a lot of new goods, embracing fine groceries, glassware, painted china, queensware, &c. All of the best, and at the lowest prices. april 7-tf

Go to C. C. Marr's for Blankets, very cheap.

If you want to buy a cashmere dress, black or colored, go to Clark & Son's, in fact any kind of dress goods.

A new stock of Shawls & Skirts at Lutz & Sloan's this week.

Kinport's Compound Asiatic Balsam, or Diarrhœa cure. A remedy that has never failed in diarrhœa. It also gives instant relief in colic, cramp, or pain, in the stomach. Prepared and sold by J. H. Kinports Evans' block, Main St., Bloomsburg Pa. Aug. 4th 3m

Go to C. C. Marr's for Comforts, Extra cheap.

The new passementries, loops, gimps, braids, buttons, laces, &c., at Clark & Son's.

For bargains in Towels or table linen go to Lutz & Sloan's.

Flour and feed can always be had at Allen's East end grocery. april 7-tf

Boots and Shoes for all at C. C. Marr's at bottom prices.

Columbia Germantown wool 12½ cents per ounce, at Clark & Son's, full weight, also Saxony stocking yarns, also canvasses, felts, and fancy articles.

Do not buy a ladies Coat or Dolman without seeing Lutz & Sloan's Stock.

Farmers dealing at W. B Allen's can be accommodated with stabling. apr. 7-tf.

No end to the Fine Dress goods at C. C. Marr's.

Ladies, if you want a coat, Dolman, jacket or shawl go to Clark & Son's,

Lutz & Sloan are offering bargains in ladies, gents, and children's underwear.

As good cigars as can be found in town are kept at W. B. Allen's East end grocery. april 7-tf

BUSINESS NOTICES.

I KNOW WHEREOF I SPEAK.

For I have used it extensively. I regard Parker's Ginger Tonic a most excellent remedy for kidney, lung and stomach disorders. It invigorates without intoxicating. J. Francis, Religio Philos, Journal, Chicago.

SHILOH'S CONSUMPTION CURE.

This is beyond question the most successful Cough Medicine we have ever sold, a few doses invariably cure the worst cases of Cough, Croup, and Bronchitis, while its wonderful success in the cure of Consumption is without a parallel in the history of medicine. Since its first discovery it has been sold on a guarantee, a test which no other medicine can stand. If you have a Cough we earnestly ask you to try it. Price 10 cts. and $1.00. If your Lungs are sore, Chest, or Back, Lame, use Shiloh's Porous Plaster. Price 25 cts. Sold by J. H. Kinports. may 5 eow

A SUFFERER FROM RHEUMATISM.

I limped about for years with a cane, and could not bend down without exercuciating pain. Parker's Ginger Tonic effected an astonishing cure and keeps me well. It is infallible. M. Guiltoyle, Binghamton, N. Y.

SKINNY MEN.

"Wells' Health Renewer" restores health and vigor, cures Dyspepsia, Impotence, sexual Debility.

Nothing builds up shattered constitutions so quickly as Brown's Iron Bitters.

***Troubles often come from whence we least expect them." Yet we may often prevent or counteract them by prompt and intelligent action. Thousands of persons are constantly troubled with a combination of diseases. Diseased kidneys and costive bowels are their tormentors. They should know that Kidney-Wort acts on these organs at the same time, causing them to throw off the poisons that have clogged them, and so renewing the whole system.

See a woman in another column, near Speer's Vineyards, picking grapes from which Speer's Port Grape Wine is made, that is so highly esteemed by the medical profession, for the use of invalids, weakly persons and the aged. Sold by Druggists. sept 22-1y

*It is impossible for a woman to suffer from weakness after taking Lydia Pinkham's Vegetable Compound.

Mrs. A. N. Frank, 177 West Tupper St., Buffalo, N. Y., says she has used Thomas' Eclectric Oil for severe toothache and neuralgia, and considers it the best thing she knows of for relieving pain.

Use The Diamond Dyes for family use have no equals. All popular colors easily dyed, fast and beautiful. 10 cents a package.

We are persuaded that the ancient Hermes with all the subtle art and natural researches of the Alchemists, was a very poor doctor compared with Mrs. Lydia E. Pinkham, of Lynn, Mass. Hermes may have been after all, only a clever practitioner of the Black Art; but we know there is no humbug in the pharmaceutical chemistry of Mrs. Pinkham's Vegetable Compound.

SHILOH'S CATARRH REMEDY.—A marvelous cure for Catarrh, Diphtheria, Canker mouth, and Head Ache. With each bottle there is an ingenious nasal Injector for the more successful treatment of these complaints without extra charge. Price 50cts. Sold by J. H. Kinports. may 5-eow.

"ROUGH ON RATS."

Clears out rats, mice, roaches, flies, ants, bed-bugs, skunks, chipmunks, gophers. 15c. Druggists.

SPEER'S PORT GRAPE WINE FOR WEAKLY PERSONS.—This excellent product of the grape is prescribed and used by the leading physicians in tre country, when a generous and nourishing wine is desirable; especially for females, aged persons and consumptives; and by churches for communion. Hundreds of New York Physicians have visited Speer's Vineyards and Wine Cellars, but twelve miles distant from New York, and pronounced his wine pure and unexcelled. For sale by C. A. Kleim.

ANSWER THIS QUESTION.

Why do so many people we see around us, seem to prefer to suffer and be made miserable by Indigestion, Constipation, Dizziness, Loss of Appetite, Coming up of the Food, Yellow Skin, when for 75 cts., we will sell them Shiloh's Vitalizer, guaranteed to cure them. Sold by J. H. Kinports. may 5-eow

"BUCHUPAIBA."

Quick, complete cure, all annoying Kidney, Bladder and Urinary Diseases. $1, Druggists.

GRANDMOTHER

Used to say: "Boys, if your blood is out of order try Burdock tea;" and then they had to dig the Burdock and boil it down in kettles, making a nasty, smelling decoction: now you get all the curative properties put up in a palatable form in Burdock Blood Bitters. Price $1.00.

For diarrhœa and dysentery get Dr. Gale's cholera specific. It is the best article. It never fails to cure. It always proves satisfactory—only 25 cents.

Now is the time to clear your feet of corns, bunions and callouses, Dr. Gales' corn cure is warranted. Money refunded if not satisfactory. 20 cents per package.

Our stock of cloth, hair, nail, shaving and tooth brushes contains bargains which customers will not fail to appreciate.

Don't forget it! Hendershott's German Liniment is a whole medicine-chest in itself. It relieves pain almost instantly. It is an internal and external remedy which can be taken or applied for almost any disease of man or beast. Large bottles 50 cents.

For a certain and permanent cure for ague, chills and fever, dumb ague malarial fever, &c., get Hendershott's Ague Tonic. It is a specific for all those distressing diseases arising from exposure to stagnant water, bogs and all marsh-miasmatic influences. Pint bottles $1.00.

Family medicine chests—something entirely new, in two sizes; No. 1, 13 bottles, No. 2, 24 bottles. They are just what every farmer should have—call and see them.

We keep well stocked with the best, strictly pure, spices of all kinds—also flavoring extracts. Borax in packages, and the best of Laundry soaps.

N. J. Hendershott.

ORPHANS' COURT SALE

OF VALUABLE

Real Estate!!

The undersigned executor of the last will, &c., of George Girton, late of Greenwood township, will sell on the premises on

Saturday, November 4, '82,

commencing at 10 o'clock in the forenoon, all that certain real estate situate in Greenwood township, in the said county of Columbia, bounded and described as follows, to-wit: On the north by lands of Daniel Harrington and others, on the east by land of Peter H. Girton and Abraham Dribelbiss, on the south by lands of David Albertson and John G. Girton and on the west by lands of Peter Cole and others, containing

66 ACRES,

and 64 perches, more or less, whereon are erected a two-story frame or

PLANK HOUSE,

a frame barn and other out-buildings.

TERMS OF SALE.—Ten per cent. of one-fourth of the purchase money shall be paid at the striking down of the property, the one-fourth less the ten per cent at the confirmation of sale and the remaining three-fourths in one year thereafter with interest from confirmation nisi.

ISAAC A. DEWITT, Executor.

Oct. 6, ts.

Ely's Cream Balm Effectually cleanses the nasal passages of Catarrhal virus, causing healthy secretions. It allays inflammation, protects the membrane from additional colds, completely heals the sores and restores the sense of taste and smell. Beneficial results are realized by a few applications. A thorough treatment will prove a cure. No pain, fever, &c. Unequaled for colds in the head. Agreeable to use. Apply by the little finger into the nostrils. On receipt of fifty cents will mail a package for sale by all druggists.

ELY'S CREAM BALM CO., Oswego, N. Y.

AUDITOR'S NOTICE.

ESTATE OF MARGARET C. AIKMAN, DECEASED.

The undersigned auditor appointed by the Orphans' Court of Columbia county, to make distribution of the balance of the fund in the hands of John H. Aikman, administrator, to and among the parties entitled thereto, will perform the duties of his appointment at his office in Bloomsburg on Friday, November 24th 1882, at 10 o'clock a. m., when and where all parties interested in said fund must attend or be forever debarred from any share of said fund.

L. E WALLER, Auditor.

oct 27-4t

MARKET REPORTS.

BLOOMSBURG MARKET.

Wheat per bushel	$1.00
Rye "	80
Corn, "	60
Oats "	45
Flour per barrel	6.40
Cloverseed	8.50
Butter	25
Eggs	21
Tallow	08
Potatoes	40
Dried Apples	06
Hams	14
Sides & Shoulders	12½
Chickens	10
Turkeys	15
Lard per pound	16
Hay per ton	10 00
Screwas	25
Buckwheat flower per 100	3.50

PHILADELPHIA MARKETS.

CORRECTED WEEKLY.

FLOUR—Firm for winter and weak for spring; superfine $3.00@3.75; extra $3.80@4.50; Pennsylvania family $4.75@5.00; Minnesota extra $5.75@6.00; do straight $5.25@5.50; winter patent $6.25@7.00; spring do $7.00@7.75.

RYE FLOUR—$4.75.

WHEAT—Market quiet and easy; No 2 western red $1.00; Delaware and Pennsylvania red $1.07@1.09; longberry red and amber $1.16@1.17.

CORN—The market was firm and scarce; steamer 83@84c; yellow 86c mixed 84c; No 2 do 86c.

OATS—The market was firm but quiet; No. 1 white 48c; No. 2 do 46@46½c; No. 3 do 43@44c; No. 2 mixed 45@45½c.

LARD—Market was firm; city kettle 13½@14c; loans butchers' 12½c; prime steam 13 5-8@13¾c.

BUTTER—Market was steady with a fair demand; creamery extra 33@34c; do good to choice 29@31c; Bradford county extra 30@32c; New York do 28@29c; western extra 27c.

EGGS—Firm and well sold up; Pennsylvania 23c; western 21@22c

We are now arranging for their convenience and comfort, and desire them to make

OUR STORE HEADQUARTERS

during their visit.

Parcels can be checked at the Market Street entrance and will be kept, until called for.

At the Bureau of Information all questions concerning the situation of places of interest, and the way to reach them will be cheerfully and fully answered.

The Ladies Parlor on the second floor away from all bustle and noise, is easy accessible by elevator and affords a pleasant meeting place for friends, and a delightful spot to rest when tired. It is supplied with current magazines, newspapers and writing materials. Retiring and dressing rooms are adjoining.

A special exhibition of the new fashion in every department of Dry Goods will be made by us daily during the celebration, and to every lady these displays will no doubt, be among the most interesting sights of the Bi-Centennial Anniversary.

STRAWBRIDGE & CLOTHIER,

Dealers in DRY GOODS EXCLUSIVELY,

Eighth and Market. - - - Eighth and Filbert.

READY-MIXED AND PASTE,

LEAD & ZINC **PAINTS**

—PURE—

COMBINED WITH

PURE LINSEED OIL

—AND—

FINE COLORS.

NO UNPLEASANT ODOR.

Satisfaction Guaranteed

—OR—

MONEY REFUNDED.

DELIVERED FREE OF FREIGHT

Where we have no agent.

Orders and inquiries by Mail or Telephone receive PROMPT attention.

—ADDRESS.—

Montour White Lead Zinc & Color Works

RUPERT, PA.

HENRY S. REAY, Proprietor.

F. B. HART

Rules for Cooking Vegetables.

A French cook gives the following general rules for cooking all kinds of vegatables: "Green vegetables should be thoroughly washed in cold water and then dropped into water which has been salted and is beginniug to boil. There should be a tablespoonful of salt for each two quarts of water. If the water boils long before the vegetables are put in, it has lost all its gases, and the mineral ingredients are deposited on the bottom and sides of the kettle, so that the water is flat and tasteless, and the vegetables will not look well or have a fine flavor. The time for boiling green vegetables depends much upon the age and time they have been gathered and the more quickly they are cooked. Below is a very good time table for cooking vegetagles.

Potatoes boiled, thirty minutes.
Potatoes baked, forty-five minutes.
Sweet potatoes boiled, fifty minutes.
Sweet potatoes baked, sixty minutes.
Squash boiled, twenty-five minutes.
Green peas boiled, twenty to forty minutes.
Shelled beans boiled, sixty minutes.
String beans boiled, one to two hours.
Green corn, thirty to sixty minutes.
Asparagus, fifteen to thirty minutes.
Spinach, one to two hours.
Tomatoes, fresh, one hour.
Tomatoes, canned, thirty minutes.
Cabbage, forty-five minutes or two hours.
Cauliflower, one ar two hours.
Dandelions, two or three honrs.
Beet greens, one hour.
Onions, one or two hours.
Beets, one or two hours.
Turnips, white, forty five to sixty minutes.
Turnips, yellow, one and a half hours.
Parsnips, one or two hours.
Carrots, one or two hours,

A BAPTIST MINISTER'S EXPERIENCE.

I am a Baptist Minister, and before I even thought of ever being a clergyman, I graduated in medicine, but left a lucrative practice for my present profession, 40 years ago. I was for many years a sufferer from quinsey; "Thomas' Eclectric Oil cured me." was also troubled with hoarseness, and Thomas' Eclectric Oil always relieved me. My wife and child had diphtheria, and "Thomas' Eclectric Oil cured them," and if taken in time it will cure seven times out of ten. I am confident it is a cure for the most obstinate cold or cough. and if any one will take a small teaspoon and half fill it with the Oil, and then place the end of the spoon in one nostril and draw the Oil out of the spoon into the head by snuffing as hard as they can, until the Oil falls over into the throat, and practice that twice a week. I don't care how offensive their head may be, it will clean it out and cure their catarrh. For deafness and earache it has done wonders to my certain knowledge. It is the only medicine dubbed patent medicine that I have ever felt like recommending, and I am very anxious to see it in every place, for I tell you that I would not be without it in my house for any consideration. I am now suffering with a pain like rheumatism in my right limb, and nothing relieves me like Thomas' Eclectric Oil.

Dr. E. F. CRANE
Corry, Pa.

Preparing Plants for winter.

The American Agriculturist for October, says that it is a great mistake to delay the work of preparation for winter until it is suggested by cool nights, or a warning given by blighting frosts. When a plant has been taken from a pot and planted in open ground it usually out grows its former place, and is too large for any vessel of convenient size. The root should be cut away to a considerable extent, and likewise the top or foliage must be correspondingly reduced. Novices often fail at this point, for they dislike to part with any of the new growths, and set the plant in a pot unpruned, and expect, what is not possible, that it will flourish. Cut back root system and branch system equally is the rule. Plants when thus transplanted need to be favored by being kept in the shade and sheltered from the drying winds until they have made a good start in the pots. Many of the house plants are kept in their pots during summer and they will need repotting, or the pot washed and the surface soil replaced by fresh, rich earth. A larger pot is needed by those plants whose roots have formed a mat along the inner surface. The ball of earth can be examined quickly by spreading the left hand on the vessel—the stem passing between the fingers and with the other hand on the bottom invert the pot and give the edge a downward tap against some object. If this does not succeed, pour some water around the edge, and after a short time repeat the operation. All old pots should be clean, and if new ones are used soak them in water until the pores are filled. A piece of broken vessel is placed over the botom hole before filling. All pots, soil, etc., should be kept on hand.

Puny, weak, and sickly children are made healthy and strong by useing Brown's Iron Bitters.

A young country lady of Missouri slashed an insulting fop with a knife. She probably wanted to cut a swell.

N. B. The Bad and Worthless Are never *imitated* or *counterfeited*.

This is especially true of a family medicine, and it is positive proof that the remedy *imitated* is of the highest value.

As soon as it had been tested and proved by the whole world that Hop Bitters was the purest, best and most valuable family medicine on earth, many imitations sprung up and began to steal the notices in which the press and people of the country had expressed the merits of H. B., and in every way trying to induce suffering invalids to use their stuff instead, expecting to make money on the credit and good name of H. B.

Many others started nostrums put up in similar style to H. B., with variously cunningly devised names in which the word "Hop" or "Hops" were used in a way to induce people to believe they were the same as Hop Bitters. All such pretended remedies or cures, no matter what their style or name is, and especially those with the word "Hop" or "Hops" in their name or in any way connected with them or their name, are imitations or counterfeits.

Beware of them. Touch none of them, but: Use nothing but genuine Hop Bitters, with a bunch or cluster of green Hops on the white label. Trust nothing else. Druggists and dealers are warned against dealing in imitations or counterfeits. (9)

Faded hair recovers its youthful color and soft, silky texture by the use of Parker's Hair Balsam.

What shall we grow and how shall we fit it for market.

In September, after I was ten years old in July, my father sent me to Hallowell with a load of potatoes and corn meal for B. F. Melvin, then a leading grocer and provision dealer. As I started, feeling I dare say about as well as the little Corsican did when he started to cross the Alps, my father said: "Daniel, remember one thing, not only to day, but as long as you live; never tell a man what he wants, but find out from him, carry it to him and he will pay your price." I have never forgotten it. If a man wants Early Rose potatoes, don't tell him something else is better, but engage him a load of such as he wants, if you have them. If a customer wants an ounce or an ounce and half of salt to the pound of butter, let him have it. If he don't want it worked after it is salted and set away, carry it to him without. If he wants it colored color it. If he wants winthrop Greenings don't try to palm of tall Harvey on him. Get a line of customers that want your goods; study their tastes and notions, gratfy them in everything but price, and you may fix that to suit yourself, if a reasonable man. These thoughts were called to my mind the other day at Litchfield, at the June meeting of Kenebec County Grange. The last topic discussed was "What varieties of apples shall we raise for home use and for market?" The discussion was opened by the well-known writer and fruit grower, W. P. Atherton, of Hallowell. Mr. A. is a deep thinker, a ready speaker and thoroughly at home on the apple or apple tree question. He commenced by saying first consult your market, see what is wanted and govern yourself accordingly. If you have a retail market and sell to consumers, find out what will suit them. Get a line of fruit that will keep you supplied with marketable and eatable apples all the time and thus keep your customers when you have once got them on your string. If you are to send your fruit to a wholesale market or run it through the hands of middlemen, get three or four standard varieties and give your chief attention to them. "First consult your market," might be more forcibly impressed on the minds of beginners in fruit culture.

LYDIA E. PINKHAM'S
VEGETABLE COMPOUND,
Is a Positive Cure
For all those Painful Complaints and Weaknesses so common to our best female population.
A Medicine for Woman. Invented by a Woman. Prepared by a Woman.
The Greatest Medical Discovery Since the Dawn of History.
It revives the drooping spirits, invigorates and harmonizes the organic functions, gives elasticity and firmness to the step, restores the natural lustre to the eye, and plants on the pale cheek of woman the fresh roses of life's spring and early summer time.
Physicians Use it and Prescribe it Freely.
It removes faintness, flatulency, destroys all craving for stimulant, and relieves weakness of the stomach.
That feeling of bearing down, causing pain, weight and backache, is always permanently cured by its use.
For the cure of Kidney Complaints of either sex this Compound is unsurpassed.
LYDIA E. PINKHAM'S BLOOD PURIFIER will eradicate every vestige of Humors from the Blood, and give tone and strength to the system, of man woman or child. Insist on having it.
Both the Compound and Blood Purifier are prepared at 233 and 235 Western Avenue, Lynn, Mass. Price of either, $1. Six bottles for $5. Sent by mail in the form of pills, or of lozenges, on receipt of price, $1 per box for either. Mrs. Pinkham freely answers all letters of inquiry. Enclose 3ct. stamp. Send for pamphlet.
No family should be without LYDIA E. PINKHAM'S LIVER PILLS. They cure constipation, biliousness, and torpidity of the liver. 25 cents per box.
Sold by all Druggists. (1)

KIDNEY-WORT
IS A SURE CURE
for all diseases of the Kidneys and
—LIVER—
It has specific action on this most important organ, enabling it to throw off torpidity and inaction, stimulating the healthy secretion of the Bile, and by keeping the bowels in free condition, effecting the regular discharge.
Malaria. If you are suffering from malaria, have the chills, are bilious, dyspeptic, or constipated, Kidney-Wort will surely relieve and quickly cure.
In the Spring to cleanse the System, every one should take a thorough course of it.
SOLD BY DRUGGISTS. Price $1.
KIDNEY-WORT

PLUMBING,
GAS FITTING,
STOVES AND TINWARE.
—:o:—
E. B. BROWER
Has purchased the Stock and Business of I. Hagenbuch, and is now prepared to do all kinds of work in his line. Plumbing and Gas Fitting a specialty. Tinware, Stoves,
RANGES AND HEATERS,
in a great variety. All work done by
EXPERIENCED HANDS.
Main Street corner of East.
BLOOMSBURG, PA.

ROOFING.
For steep or flat roofs. Applied by ordinary workmen at one-third the cost of tin. Circulars and samples free. Agents wanted. T. NEW, 81 John Street, New York.
d Oct. 6, 4-w.

MOLLER'S NORWEGIAN COD-LIVER OIL
Superior to any. Highest medical authorities testify to its delicacy of Taste and smell. For sale by Druggists.
W. H. Schieffelin & Co. (Wholesale Agts.) N.Y.
oct 20-4 w d

WAINWRIGHT & CO.,
WHOLESALE GROCERS,
PHILADELPHIA.
TEAS, SYRUPS, COFFEE, SUGAR, MOLASSES,
RICE, SPICES, BICARB SODA, &c., &c.
N. E. Corner Second and Arch streets.
Orders will receive promptattention

Agents For Dr. March's New Book Wanted
DAYS OF THE SON OF MAN
"His highest theme and his best thought." Chairman Powers. J. C. McCurdy & Co., Cor. 7th & Chestnut Sts., Phila'a Pa.
oct 20-4 w d

FARMERS and FARMERS' SONS
CAN MAKE $80 to $160 PER MONTH
During the Fall and Winter. For particulars address, J. C. McCurdy & Co., Philadelphia, Pa.
oct 20-4w ald

D. & J. J. M'HENRY
being engaged in the
Manufacturing of Lumber
have constantly in stock the following:
2x4, 2x5, 2x6, 2x8
HEMLOCK BILL STUFF,
of various lengths for Building Purposes.
200,000 feet Hemlock Boards,
14, 16, 18 and 20 feet, ranging in width from 10 to 20 inches.
100,000 GAUGED BOARDS,
5, 6 and 7inches, 16 feet long.
50,000 White Pine Boards, Panel.
40,000 Feet 2 in. Plank, Pine,
ALSO
Large quantities of common pine boards etc.
Quantities of the above can be had at the Lumber Yard of
J. J. McHENRY, Benton Pa.
For further particulars address
D. & J. J. M'HENRY
Benton, Pa.
aug 25 3m

BLANK BOOKS!
BLANK BOOKS!
Of every description Ruled and bound to order; also binder of all Periodicals such as Harper's, Century, St. Nicholas, Peterson's, &c. In fact all Publications bound in latest and most substantial styles.
Correspondence Solicited.
J. W. RAEDER,
110 & 112 W. MARKET STREET,
WILKES-BARRE, Pa.

AUDITOR'S NOTICE.
ESTATE OF CATHARNE LAZARUS DECEASED. OF ORANGE TOWNSHIP.
The undersigned auditor appointed by the Orphans' Court of Columbia county, to distribute the fund in the hands of John Lazarus administrator of said estate, to and among the parties entitled thereto will perform the duties of his appointment at office of Freeze, Eyerly & White in Bloomsburg on Tuesday, October 31st, 1882, at ten o'clock a. m., when and where all persons having claims upon said fund are requested to present them or be forever debarred from coming in on said fund.
JNO. M. CLARK, Auditor.
Sept 22 ta.

AUDITOR'S NOTICE.
ESTATE OF JOHN MC REYNOLDS, DECEASED.
The undersigned auditor appointed by the Orphans' Court of Columbia county, to make distribution of the balance of the fund in the hands of H. W. McReynolds administrator, to and among the parties entitled thereto, will sit at his office in the town of Bloomsburg, on Saturday, November 11th 1882, at 9 a. m., to perform the duties of his appointment, when and where all parties interested in said fund must attend or be debarred from receiving any share thereof.
C. G. BARKLEY, Auditor.
oct 20-ta

AUDITOR'S NOTICE.
ESTATE OF DAVID LEE, DECEASED.
The undersigned auditor appointed by the Orphan's Court of Columbia county to make distribution of the fund in the hands of the administrator of said decedent to and among the parties entitled thereto, will perform the duties of his appointment at the office of Knorr & Wintersteen in Bloomsburg, Pa., on Saturday the 28th day of October, at ten o'clock a. m., when and where all persons having claims upon said fund are requested to present them or be forever debarred from coming in on said fund.
L. S. WINTERSTEEN, Auditor.
oct 13-ta

AUDITOR'S NOTICE.
ESTATE OF CANFIELD HARRISON DECEASED.
The undersigned auditor appointed by the Orphans' Court of Columbia county, to distribute balance in the hands of the surviving Executor in the estate of Canfield Harrison decd. of Bloomsburg, will attend to that duty at his office in Bloomsburg, on Saturday, November 4th, at ten o'clock in the forenoon, when and where all persons having claims upon said fund are requested to present them or be forever debarred from coming in on said fund.
C. W. MILLER, Auditor.
Oct. 6, ta.

AUDITOR'S NOTICE.
IN THE MATTER OF THE ESTATE OF SAMUEL RHONE, DECEASED.
The undersigned auditor appointed by the Orphan's Court of Columbia county to distribute the balance of the funds in the hands of the administrator of said decedent as shown by his first and final account, will sit in the discharge of his duties at his office in Bloomsburg upon the 28th day of October 1882 at ten o'clock in the forenoon, at which place and time all parties interested in said estate are required to attend or be forever debarred from any share in said fund.
PAUL E. WIRT, Auditor.
Sept 28-ta

AUDITOR'S NOTICE.
ESTATE OF JOHN KLINE, DECEASED.
The undersigned Auditor appointed by the Orphan's Court of Columbia county, to make distribution of amount in hands of Executor according to directions contained in the last will and testament of said deceased, will perform the duties of his appointment at his office in Bloomsburg, on Saturday, Oct., 21, 1882, at ten o'clock in the forenoon, when and where all persons interested must appear and prove their claims or be debarred from any share of said fund.
WM. CHRISMAN, Auditor.

AUDITOR'S NOTICE.
ESTATE OF HENRY KINGSBURY, DECEASED.
The undersigned Auditor appointed by the Orphans' Court of Columbia county to distribute funds in hands of Geo. A. Doty, administrator, d. b. n., will attend to the duties of his appointment at his office in Bloomsburg, on Saturday, Nov. 4th at 10 a. m., where parties having claims on said fund are requested to present them or be forever debarred from coming in on said fund.
C. B. BROCKWAY, Auditor
Sept 29-ta

AUDITOR'S NOTICE.
ESTATE OF WILLIAM LAZARUS, DECEASED, OF ORANGE TOWNSHIP.
The undersigned Auditor appointed by the Orphans' Court of Columbia county to make distribution of the bal. in the hands of J. Sanderson Lazarus, administrator, will sit at the office of Freeze, Eyerly & White in Bloomsburg in said county on Tuesday, the 31st day of October 1882, at ten o'clock a. m., of said day, when and where all parties interested in said estate must attend or be forever debarred from any share of said fund.
JNO. M. CLARK, Auditor.
sept 22-ta

AUDITOR'S NOTICE.
ESTATE OF SARAH PEGG, DECEASED.
The undersigned appointed an auditor, by the Orphan's Court of Columbia county, to make distribution to and among the parties entitled thereto, of the balance in the hands of the executor of said estate, will attend at his office in Bloomsburg, on Thursday, October 26, 1882, at ten o'clock in the forenoon, for the purposes of his appointment; when and where all persons having claims on said fund are requested to present them, or be debarred from coming in on said fund.
JNO. M. CLARK, Auditor.
Sept 22-ta

AUDITOR'S NOTICE.
ESTATE OF ADAM GABLE, DECEASED.
The undersigned auditor appointed by the Orphan's Court of Columbia county, to make distribution of the balance in the hands of the executor, to and among the parties entitled thereto, will perform the duties of his appointment at his office in Bloomsburg, on Friday November 10th, at ten o'clock a. m., when and where all persons interested must appear and prove their claims or be debarred from any share of said fund.
F. P. BILLMEYER, Auditor.
oct. 13-ta

AUDITOR'S NOTICE.
ESTATE OF JACOB SHEARMAN, DECEASED.
The undersigned auditor appointed by Orphans' court of Columbia county, by consent of parties interested, on exceptions to the second and final account of N. Bredbender, jr., administrator of Jacob Shearman, deceased, will sit at his office in Bloomsburg on Saturday, November 11th, 1882, at ten o'clock in the forenoon to perform his duties, when all persons interested will attend if they think proper.
GEO. E. ELWELL, Auditor.
oct. 13-4 w

AUDITOR'S NOTICE.
ESTATE OF BENJ. BAHME, DECEASED, LOCUST TOWNSHIP.
The undersigned auditor appointed by the Orphan's Court of Columbia county to make distribution of the balance in hands of the administrator of said estate to and amongst the parties entitled thereto will sit in the office of Freeze, Eyerly & White in Bloomsburg on Saturday the 28th day of October 1882, at 10 o'clock a. m. of said day, when and where all parties interested in said estate must attend or be forever debarred from coming in on said fund are requested to present them, or be debarred from coming in on said fund.
H. V. WHITE, Auditor.
Sept 28 ta

Burdock BLOOD BITTERS
Cures Scrofula, Erysipelas, Pimples and Face Grubs, Blotches, Boils, Tumors, Fever, Humors, Salt Rheum, Scald Head, Sores, Mercurial Diseases, Female Weakness and Irregularities, Dizziness, Loss of Appetite, Jaundice, Affections of the Liver, Indigestion, Biliousness, Dyspepsia and General Debility.
A course of Burdock Blood Bitters will satisfy the most sceptical that it is the Greatest Blood Purifier on earth. Sold by medicine dealers everywhere. Directions in eleven languages. Price $1.00.
FOSTER, MILBURN & CO., Prop'rs. Buffalo, N.Y.
Feb. 17 ly. 8

BLOOMSBURG PLANING MILL
—:o:—
The undersigned having put his Planing Mill on Railroad Street, in first-class condition, is prepared to do all kinds of work in his line.
FRAMES, SASH, DOORS, BLINDS, MOULDINGS, FLOORING, Etc.
furnished at reasonable prices. All lumber used is well seasoned and none but skilled workmen are employed.
ESTIMATES FOR BUILDINGS
furnished on application. Plans and specifications prepared by an experienced draughtsman.
CHARLES KRUG,
Bloomsburg, Pa.

J. J. BROWER,
CARPETS
BLOOMSBURG, PA.

SPEER'S
PORT GRAPE WINE.
Used in the principal Churches for Communion purposes.
Excellent for Ladies and Weakly Persons and the Aged.

EXCELLENT FOR FEMALES AND WEAKLY PERSONS.
Speer's Port Grape Wine!
FOUR YEARS OLD.
THIS CELEBRATED NATIVE WINE is made from the juice of the Oporto Grape, raised in this country, its invaluable
Tonic and Strengthening Properties
are unsurpassed by any other Native Wine. Being the pure juice of the Grape, procured under Mr. Speer's own personal supervision, its purity and genuineness are guaranteed. The youngest child may partake of its generous qualities, and the weakest invalid use it to advantage. It is particularly beneficial to the aged and debilitated, and suited to the various ailments that affect the weaker sex. It is in every respect a WINE TO BE RELIED ON.
SPEER'S
P. J. Sherry.
The P. J. SHERRY is a wine of Superior Character, and partakes of the rich qualities of the grape from which it is made. For Purity, Richness, Flavor and Medicinal Properties, it will be found unexcelled.
SPEER'S
P. J. Brandy.
This BRANDY stands unrivalled in this country being far superior for medicinal purposes.
IT IS PURE distillation from the grape, and contains valuable medicinal properties.
It has a delicate flavor, similar to that of the grapes, from which it is distilled, and is in great favor among first-class families.
See that the signature of ALFRED SPEER, Passaic N. J. is over the cork of each bottle.
SOLD BY C. A. KLEIM.
AND BY DRUGGISTS EVERYWHERE.
Sept. 22, '82. 1-y.

To Nervous Sufferers—The Great European Remedy.
DR. J. B. SIMPSON'S SPECIFIC MEDICINE.
Dr. J. B. Simpson's Specific Medicine is a positive cure for overwork of body or brain or excess of any kind, such as weakness and all diseases resulting from Nervous Debility, Irritability, Mental Anxiety, Langnor, Lassitude, Depression of Spirits and functional derangements of the nervous system generally, Pains in the

Back or Side, Loss of Memory, Premature old age and diseases that lead to consumption, Insanity & an early grave or both. No matter how shattered the system may be from excesses of any kind, a short course of this medicine will restore the lost functions and procure health and happiness where before was despondency and gloom. The Specific Medicine is being used with wonderful success.
Pamphlets sent free to all. Write for them and get full particulars.
Price, Specific $1.00 per package, or six packages for $5.00. Will be sent by mail on receipt of money. Address all orders, J. B. SIMPSON'S MEDICINE CO Nos. 104 and 106 Main street, Buffalo, N. Y.
For sale by J. H. KINPORTS, Bloomsburg, Pa.
feb 24 82-1y

NO. 10 JUST ISSUED.
ELOCUTIONIST'S ANNUAL. 200 pages. Latest and best Readings, Dialogues and Tableaux. Many entirely new, and collected from the best writers for the first time. Post-paid, 35c.; Cloth, 75c.; Gilt, $1. National School of Elocution & Oratory, 1410 and 1418 Chestnut St. Philadelphia, Pa. JOHN H. BACHER, Sec'y.
oct. 13-2 w

WATER-PROOF BUILDING MANILLA
This Water-proof material resembling fine leather, is used for roofs, outside walls and inside in place of plaster. Catalogue and samples free.
W. H. FAY & CO. Camden, N. J.
d sept 22-4w

AGENTS Wanted for best home illustrated standbooks of character; great variety. Books & Bibles Few in office selling less than $50 daily. Guarantee. Liberal terms. Bradley, Garretson & Co., 66 S. Fourth St., Philadelphia, Pa.
June 30-1y ald

DR. I. L. RABB,
PRACTICAL DENTIST,
Main Street, opposite Episcopal Church, Bloomsburg, Pa.
Teeth extracted without pain.
Oct. 1, 1879

DRUNKENNESS & Opium EATING.
C. C. Beers, M. D., & Son, 403 Fourth avenue, New York, have painless remedies for these evils. Thousands cured. Call or send stamp for evidence.
d Oct. 6, 4-w.

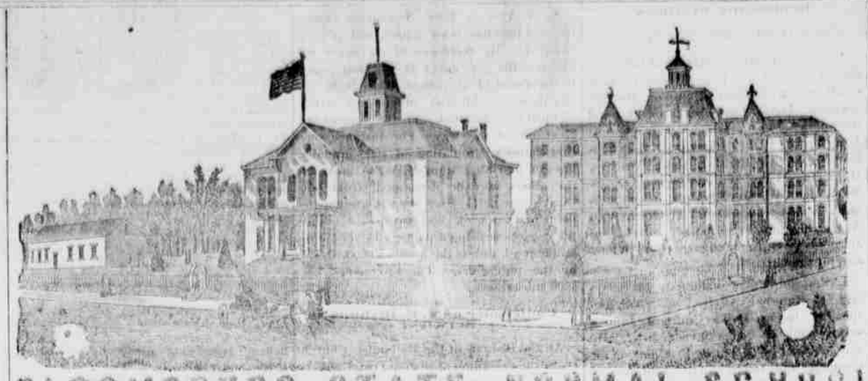

BLOOMSBURG STATE NORMAL SCHOOL
SIXTH NORMAL SCHOOL DISTRICT.
Bloomsburg, Columbia County, Pennsylvania.
Rev. D. J. WALLER, Jr., Ph. D., Principal.

THIS SCHOOL, as at present constituted, offers the very best facilities for Professional and classical learning.
Buildings spacious, inviting and commodious; completely heated by steam, well ventilated, lighted by gas, and furnished with a bountiful supply of pure soft spring water.
Location healthful, and easy of access. Teachers experienced, efficient, and alive to their work. Discipline, firm but kind, uniform and thorough.
Expenses moderate. Tuition $4 a term. A reduction to all expecting to teach. Students admitted at any time. Rooms reserved when desired.
Courses of study prescribed by the State:
I. Model School. II. Preparatory. III. Elementary. IV. Classical.
I. Adjunct Courses: Academic. II. Commercial. III. Course in Music. IV. Course in Art. V. Course in Physical Culture.
The Elementary, Scientific and Classical Courses are PROFESSIONAL, and Students graduating therein, receive State Diplomas, conferring the following corresponding degrees: Master of the Elementary, Master of the Scientific, Master of the Classics. Graduates in the other Courses receive Normal certificates of their attainments, signed by the Officers of the Board of Trustees.
The course of study prescribed by the State is liberal, and the facilities and appliances for its successful prosecution are not inferior to those of our best Colleges.
The State requires a higher order of qualification for her Schools. To this end it solicits young persons of good abilities and good purposes, those who desire to improve their time and their talents, as students. To all such it promises the prime objects of this School to help to secure it, by furnishing them intelligent and efficient Teachers